

# PROSPECTUS

Session 2022-23

Published By

**MONNO MEDICAL COLLEGE**



**MONNO MEDICAL COLLEGE**

**Dhaka Office:**

Road: 16(New) 27(Old), House: 09(New), 37(Old), Dhanmondi-1209, Dhaka  
Phone: +88 02 9133164, Cell: +880 01712 093 993

**College Campus:**

Monno City, Gilondo, Manikganj-1800  
+8801755 559193, +8801755 559191

[www.monnomch.edu.bd](http://www.monnomch.edu.bd)

# PROSPECTUS

Session 2022-23



**MONNO MEDICAL COLLEGE**



AFFILIATED BY UNIVERSITY OF DHAKA  
APPROVED BY MoH & FW OF GOVT. OF BANGLADESH  
RECOGNIZED BY BANGLADESH MEDICAL & DENTAL COUNCIL (BM&DC)

# A Tribute To **HARUNAR RASHID KHAN** **MONNO**

(17 August 1933 to 01 August 2017)

Late Harunar Rashid Khan Monno, popularly known as HR Khan was the pioneer of the industrial revolution in Bangladesh after the Liberation War in 1971. He was a leading person among the post-war entrepreneurs of the country. He harbored thousands of stories at different phases of life to become a personality like him. He started his journey as an orphan losing his father in his early childhood and had to struggle for both of his survival and the education simultaneously. He proved that poverty is not an obstacle to an indomitable spirit. As a natural talent, he was able to secure his post-graduate degree in Chartered Accountancy with the glorious result in 1969, before the Independence of Bangladesh. His patriotic vision and change-making approach honored and glorified Bangladesh across the globe through his industries and education facilities set up in his locality. As of his humanitarian spirit and to improvise the health services to the underprivileged, he established Monno Medical College which was started in 2011 after being approved by the ministry of Health & Family Welfare. He breathed his last in this medical college hospital on 01 August 2017.

## PROSPECTUS

Session 2022-23



AFFILIATED BY UNIVERSITY OF DHAKA  
APPROVED BY MoH & FW OF GOVT. OF BANGLADESH  
RECOGNIZED BY BANGLADESH MEDICAL & DENTAL COUNCIL (BM&DC)



**MONNO MEDICAL COLLEGE**



## MESSAGE FROM THE **CHAIRMAN**

Monno Welfare Foundation has established this quality medical college and advanced healthcare services, keeping in mind especially for the underprivileged people of the Manikganj district and neighbor areas. After four decades of continuous humanitarian services, the foundation focused on this institution with the objective to propagate graduate medical professionals, who can contribute for the best possible healthcare services. Since 2008, we are helping the low-income group of people of the locality in receiving medical care through Monno General Hospital. On 2011 the Monno General Hospital was transformed to Monno Medical College after being approved by the Ministry of Health & Family Welfare. The Monno Medical College enriched with its all-modern teaching facilities and the very well designed and planned general hospital equipped with modern diagnostic laboratories and treatment facilities, will be an ideal academy to provide the medical learners need-based learning, generating self confidence in identifying and managing health problems with a humanly attitude. We hope that all our expectations will come true and facilitate to uphold the Monno Medical College as one of the pioneers of medical institution in Bangladesh. Wishing best of luck to all undergraduate learners enrolling with this medical college.

### **Afroza Khanam**

Chairman  
Monno Medical College and Hospital





# CONTENT

|    |   |         |
|----|---|---------|
| 01 | BACKGROUND INFORMATION                        | PAGE-07 |
| 02 | VISION, MISSION OBJECTIVES                    | PAGE-08 |
| 03 | CAMPUS  | PAGE-09 |
| 04 | LOCATION                                      | PAGE-12 |
| 05 | FACILITIES AND THE BODIES                     | PAGE-13 |
| 06 | THE HOSPITAL FACILITIES                       | PAGE-27 |
| 07 | ACCOMMODATION AND LIVING                      | PAGE-30 |
| 08 | EXTRA CURRICULAR ACTIVITIES                   | PAGE-34 |
| 09 | SAFETY AND SECURITY                           | PAGE-35 |
| 10 | COLLABORATION WITH INTERNATIONAL ORGANIZATION | PAGE-36 |
| 11 | FEES AND EXPENSES                             | PAGE-37 |
| 12 | INFORMATION FOR THE STUDENTS                  | PAGE-39 |
| 13 | MBBS CURRICULUM AS PER BMDC                   | PAGE-47 |
| 14 | FOREIGN STUDENT LIST                          | PAGE-52 |
| 15 | PHOTO GALLERY                                 | PAGE-58 |

## MESSAGE FROM THE PRINCIPAL

This is my pleasure to introduce the Monno Medical College to the students at home and abroad to build their careers in Medical Science as well as to their parents and well-wishers that this Medical College started its journey in the session 2011-2012, affiliated by the University of Dhaka. The location of this college is in a serene natural environment only about 20 km away from the river 'Padma' famous for the 'Hilsa' fish and a journey for only about one hour from the capital Dhaka. By this time, first six batches of students became doctors, of whom many got qualified in BCS, many got admitted in the postgraduate courses and others are doing jobs in different non-government organizations with fame. Among the foreign students, the first three batches became doctors and they left Bangladesh for their native countries. Among the Indian students who passed the Final Professional MBBS Examinations in 3 batches; 48 appeared in the FMGE (MCI) examinations in their country; out of which 32 could qualify in their first effort; the success rate is about 66.7%; which is much higher in comparison to the graduates from other medical colleges in Bangladesh. I can say, it is the reflection of higher standard of education in Monno Medical College. Students here are completely residential and they are highly valued. Most of the teachers are also residential. Academic program is so organized that the faculty members here in addition to guide the academic activities, are available always to assist, support, counsel and solve their extra-academic problem(s) as well. Students are encouraged to participate in extracurricular activities such as sports, social and cultural events. There is a large playground within the campus which is decorated with flower garden and trees. No political activities are allowed in the campus. The Medical College and Hospital are being facilitated with advanced medical treatment oriented machineries, equipment, tools, study materials and human resources. I can assure that the students to be admitted in this medical college shall be able to fulfill their desire by their sincere efforts and the excellent inputs from the faculties of this medical college which will definitely help students to become true patient friendly doctors and can contribute in serving the humanity worldwide.

### Prof. Dr. Md. Akhtaruzzaman

M.Phil (Biochemistry), Fellow WHO (Thailand)  
Principal, Monno Medical College





# 02

## VISION MISSION OBJECTIVES

### VISION

To build an institution of first choice to help transformation of lives that will contribute to secure the world towards a better place.

### MISSION

Ensuring better place for the students in terms of studying medical science, saving lives of the patients by quality services and world class treatment facilities, and help securing prestigious livelihood of the learners in terms of global job market.

### OBJECTIVES

Monno Medical College and Monno Medical College Hospital are absolutely non-profitable concerns of Monno Welfare Foundation, objectives of which are:

- to provide qualified, skilled, active and dedicated doctors having capabilities and endurance to work in any adverse/ unfavorable conditions/ situations in the national and international arena;
- to provide need-based training to the doctors, nurses and other health allied personnel;
- to provide training to develop professional competencies as to undertake research activities;
- to create environment for post-graduate training & studies;
- to provide treatment and other health care services to the peoples with affordable expenses.

# 01

## BACKGROUND INFORMATION

Monno Welfare Foundation was established to support the people of this region by extending the highest possible education facilities starting from the day one to the last day of education. The ideas of Monno Medical College and Hospital was conceptualized by the great Harunar Rashid Khan Monno. He allocated for this purpose 7.19 acres of land in 2015, far more than the minimum requirements (4.0 acres) by the government regulatory bodies. The Monno Welfare Foundation put especial emphasis on the Monno Medical College and Monno Medical College Hospital to ensure easily accessible all-around healthcare facilities to the people in Bangladesh. Fulfilling all requirements, the Monno Medical College got government approval on 08 August 2012. The first batch (Mo-01) of the institution started their classes on 13 January, 2012 and completed their final examination in 2017.





# THE CAMPUS



## 03 CAMPUS

The Monno Medical College and Monno Medical College Hospital constitute the main campus, currently extending in an area of about 15 acres of land with following infrastructures and facilities :

- Academic Building- 10-storied
- Hospital Building complex
- Boys' Hostel
- Girls' Hostel
- Intern Doctors' Hostel for males
- Intern Doctors' Hostel for females
- Doctors' Dormitory
- Professors' Quarter
- Monno Nursing Institute
- Play ground
- Mosque
- Monno Cafetoria
- Monno Thai and Chinese Restaurant
- Monno Super shop





# 04 LOCATION

Monno Medical College and Hospital is located by the side of Dhaka-Aricha national highway at Monno City, Gilando, Manikgonj. Manikgonj is an important district of Dhaka division which is located nearest to Dhaka district as well as near to the bank of Padma River. Currently, Dhaka is an over-crowded megacity. The city is now expanded to its surrounding area. Therefore, the importance of Manikgonj is increasing day-by-day. The distance of Monno Medical College is only one and half hour journey from Dhaka city. From Dhaka International Airport, it will take only 2 hours. There are many on-hire vehicles as well as public transports available to come to the Monno Medical College from the capital city Dhaka.

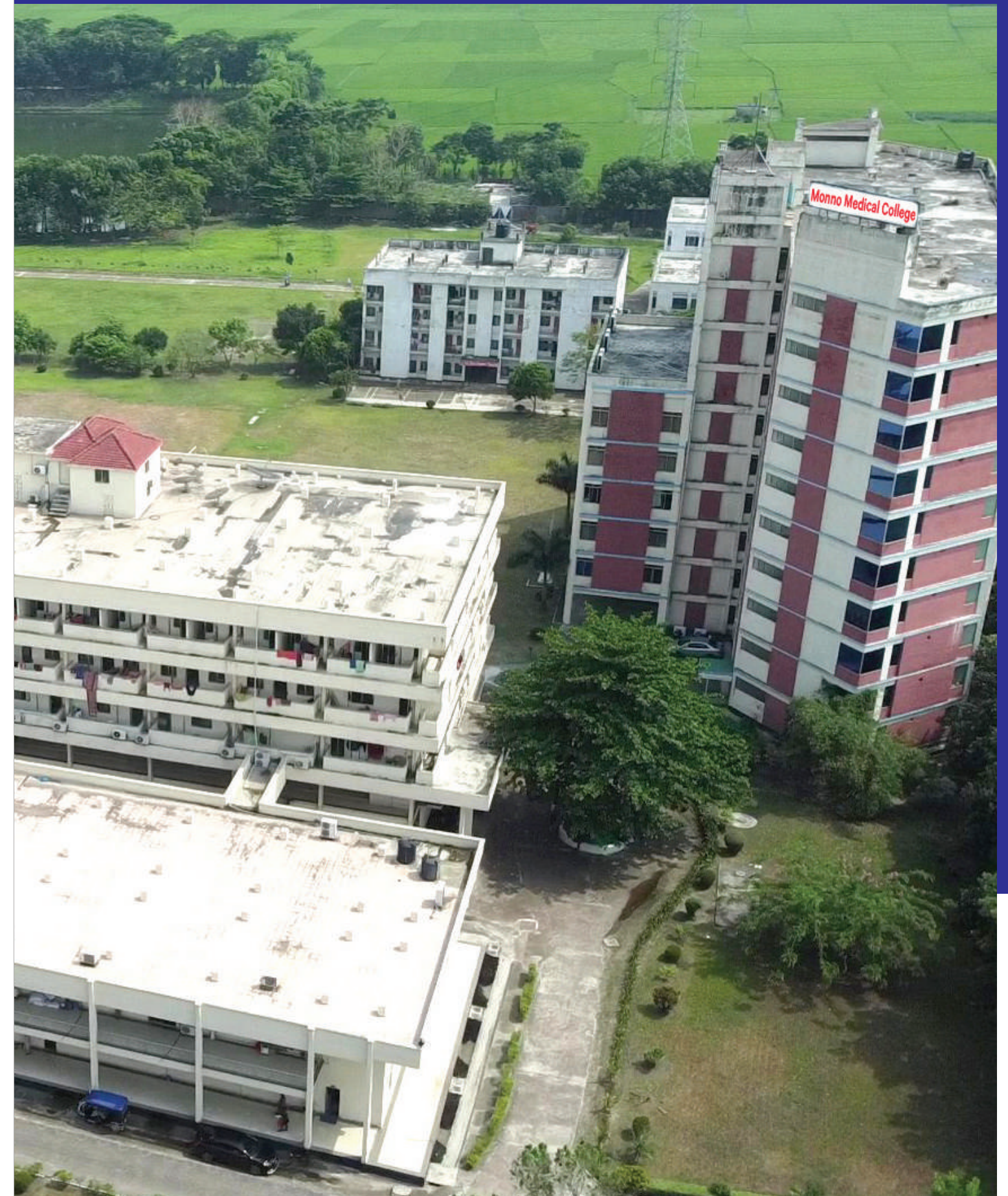
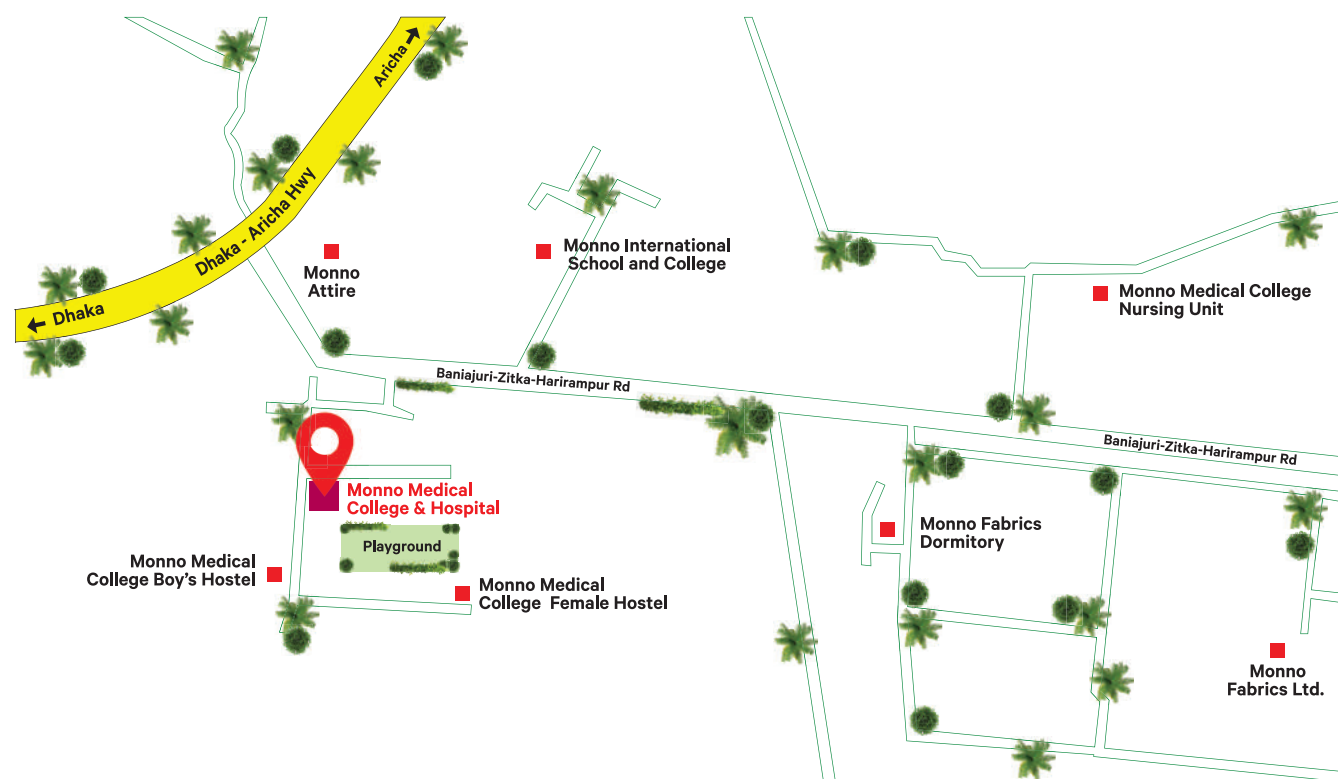



## 5.1. THE LIBRARY

Monno Medical College library is spacious enough to accommodate ample reading space for present and future students and holds essential latest edition textbooks including reference titles and others. It remains open even for evening studies under the guidance of a teacher. A spacious reading room has been incorporated with the library where students can study even during extra hours. Library users can access to WHO's online resource like HINARI (Health Inter-Network Access to Research Initiative). Library has high speed internet and Wi-Fi facilities.



## 5.2. THE TEACHING AIDS AND MATERIALS

Theoretical lectures are delivered at the lecture galleries equipped with audio-visual supports by multi-media and others related. Tutorial classes and small group discussions are provided batch-wise in the tutorial rooms arranged for this purpose. Practical/ Dissection and Histology classes are provided in the well-equipped practical/ Dissection/ Histology rooms. There are also arrangements for clinical classes at indoor (bed-side) and outpatients departments.



# 05 FACILITIES AND THE BODIES

The Monno Medical College (MoMC) has been provided with all possible standard features and human resources. There is a total of 129 faculty members working with a compact academic routine managing a Teacher Student ratio of about 1:4. Following are the facilities and bodies working for an increasingly improving teaching environments of the institution:

### Sl. No. Facilities/Bodies

- 5.1. The Library
- 5.2. Teaching Aids and Materials
- 5.3. Lecture Galleries
- 5.4. Tutorial Rooms and Practical Rooms
- 5.5. Dissection Rooms and Histology Rooms
- 5.6. Museums
- 5.7. The Journal of Monno Medical College (JMMC)
- 5.8. The Medical Education Unit, the Research Cell and Ethical Review Committee
- 5.9. The Quality Assurance Scheme (QAS)
- 5.10. The Governing Body
- 5.11. The Academic Council
- 5.12. The Departments & the Faculties of MoMC





### 5.5. DISSECTION ROOMS AND HISTOLOGY ROOMS

The Anatomy department has been provided with dissection and histology facilities for the 1st year and 2nd year MBBS students. There are 2 dissection rooms provided with 4 preserved cadavers dissection at a time for learning by the students of structures and organs of the human body. The histology room is equipped with Microscopes and necessary equipment and reagents to support studying histology practical classes.



### 5.6. MUSEUMS

There are 4 museums in the departments of Anatomy, Pathology, Community Medicine and Forensic Medicine departments containing adequate numbers of specimens, charts and models for better understanding of the specific contents.



### 5.3. LECTURE GALLERIES

There are 4 lecture galleries equipped with modern audio-visual facilities like multimedia, cordless microphones and optimized sound system. One of them also had been equipped with both online and offline deliberations, which is also used for continuous medical education (CME) sessions including clinical students.



### 5.4. TUTORIAL ROOMS AND PRACTICAL ROOMS

The departments of basic science subjects have been arranged with tutorial rooms. There are 18 tutorial rooms at least one for each department for small group teaching for each of several groups in a batch of students. There are 12 practical rooms for the departments of Anatomy, Physiology, Biochemistry, Pathology, Microbiology and Pharmacology-readily provided with laboratory tables having required glasswares, reagents, Microscopes and other relevant equipment.





5.8. THE MEDICAL EDUCATION UNIT, THE RESEARCH CELL AND THE ETHICAL REVIEW COMMITTEE

The medical education unit is located at the 4th floor and now is supporting continuous medical education (CME) sessions with necessary logistics and personnel. It is under further development for conducting training and workshops on different issues related to medical education. A research cell is under development for supporting research activities at Monno Medical College and Monno Medical College Hospital. The Ethical Review Committee (ERC) is formal to review research proposals. The ERC includes now a 20-member body with all subject heads of the institution along with representations from other segments of the community like a Social worker, a Journalist, an Imam, and an a lawyer- so that any research proposal with human or animal subjects can be reviewed perfectly.



5.9. THE QUALITY ASSURANCE SCHEME (QAS)

A QAS program is running in Monno Medical College as per the ‘National Guidelines and Tools for Quality Assurance Scheme (QAS) for Medical Colleges in Bangladesh’ by the Center for Medical Education. For this program, there is one Subject Coordinator for each of the subjects, who sit at least monthly with all faculty members of the subject to ensure implementation of the scheduled lecture, tutorial and practical classes. Each Subject Coordinator reports to the respective Phase Coordinator. There is one Phase Coordinator for each of the four phases, who along with the Subject Coordinators will sit at least two-monthly to design and implement all academic activities. The phase Coordinators report to the Academic Coordinator at least three-monthly to share experiences of the operation of the course of the respective phases. They are deeply involved in the monitoring and evaluation of the course and in seeking students’ responses through the Student Course Evaluation Questionnaire as well as external examiners evaluate by prescribed form.

5.7. THE JOURNAL OF MONNO MEDICAL COLLEGE (JMMC)

The medical journal of the Monno Medical College has been recognized by the Bangladesh Medical and Dental Council which is a precondition for all publications to be considered for career development and promotions. The JMMC is a peer-reviewed journal published biennially in January and July each year, running the volume 07 with 14 issues. We hope, soon the JMMC will be indexed by the ‘Banglajol (Bangladesh Journals Online)’ and the other indexing bodies.





5.11. ACADEMIC COUNCIL

This is the highest decision-making body of the Monno Medical College, regarding all academic activities, administrative and disciplinary issues. Principal is the Chairman of the Council. Members of the Academic Council are the Director of the Monno Medical College Hospital, Vice-Principal, Head of Departments, all Professors, two senior-most Associate Professors (one from pre-clinical & another from clinical), two senior-most Assistant Professors (one from pre- clinical & another from clinical) and two elected students’ representatives. This body monitors and maintains control of the campus in order to ensure a smooth progress of the academic activities. It also refers the disciplinary matters to the Disciplinary Committee of the institution to take necessary action(s) with in legal framework of the country including the Ministry of Health and Family Welfare, the Directorate of Health Education, the Bangladesh Medical and Dental Council, the University of Dhaka as well as of the Monno Medical College.

| S.N | Designation  | Position  | Name                                     |
|-----|--|---|--|
| 01  | Principal  | Chairperson   | Prof. Dr. Md. Akhtaruzzaman              |
| 02  | Vice Principal/Academic Coordinator                          | Member Secretary                                    | Prof. Dr. Borhan Uddin Ahamed            |
| 03  | Director (Hospital)  | Member  |  |
| 04  | Head of the Department of Anatomy                            | Member  | Prof. Dr. S. M. Nurul Hassan             |
| 05  | Head of the Department of Physiology                         | Member  | Prof. Dr. Md. Liakat Ali                 |
| 06  | Head of the Department of Biochemistry                       | Member  | Prof. Dr. Nasimul Hoque                  |
| 07  | Head of the Department of Community Medicine                 | Member  | Prof. Dr. Khondoker Mohammad Ali         |
| 08  | Head of the Department of Pathology                          | Member  | Prof. Dr. A S M Mahmud Hasan             |
| 09  | Head of the Department of Pharmacology                       | Member  | Prof. Dr. Munira Afrin                   |
| 10  | Head of the Department of Microbiology                       | Member  | Prof. Dr. Md. Ashraful Alam              |
| 11  | Head of the Department of Medicine                           | Member  | Prof. Dr. A.H.M. Feroz                   |
| 12  | Head of the Department of Pediatrics                         | Member  | Prof. Dr. Mahmud Hossain                 |
| 13  | Head of the Department of Dermatology & Venereology          | Member  | Dr. Kamrul Islam                         |
| 14  | Head of the Department of Psychiatry                         | Member  | Prof. Dr. Md. Jahangir Hossain           |
| 15  | Head of the Department of Cardiology                         | Member  | Prof. Dr. Md. Abdul Karim                |
| 16  | Head of the Department of Surgery                            | Member  | Prof. Dr. A.Z.M Shakhawat Hossain        |
| 17  | Head of the Department of Orthopedics                        | Member  | Prof. Dr. Md. Nasir Uddin                |
| 18  | Head of the Department of Otolaryngology                     | Member  | Prof. Dr. Md. Shaheeduzzaman             |
| 19  | Head of the Department of Ophthalmology                      | Member  | Dr. Sayeed Saleh Khan                    |
| 20  | Head of the Department of Gynae & Obst                       | Member  | Prof. Dr. Hashina Banu                   |
| 21  | Assoc. Professor, Department of Anatomy                      | Member<br>Representative of Assoc. Prof. (Basic)    | Dr. Md. Zamilur Rahman                   |
| 22  | Assoc. Professor, Department of Pediatrics & Deputy Director | Member<br>Representative of Assoc. Prof. (Clinical) | Dr. S. M. Moniruzzaman                   |
| 23  | Asstt. Professor, Department of Community Medicine           | Member<br>Representative of Asstt. Prof. (Basic)    | Dr. Afsana Mahjabin                      |
| 24  | Asstt. Professor Department of Neurology                     | Member<br>Representative of Asstt. Prof. (Clinical) | Dr. Shah Didar Imam                      |
| 25  | Student Representatives                                      | Member (1)  | Mirza Azmira Rahman<br>Mo-08, Roll No-09 |
| 26  | Student Representatives                                      | Member (1)  | Zakir Hasan, Mo-07<br>Roll No-07         |

5.10. GOVERNING BODY

The Governing Body of Monno Medical College (MoMC) administers and manage the affairs of the Medical College and have all powers necessary for the purpose as assigned by ‘The Medical Colleges (Governing Bodies) Ordinance, 1961’ of the Government of Bangladesh. The Governing Body of MoMC is a 16-member body constituted as follows:

| No  | Name and Address   | Position         |
|-----|--|------------------|
| 1.  | <b>Afroza Khanam</b><br>Chairman, Monno Medical College and Hospital   | Chairman         |
| 2.  | <b>Professor Dr. Md. Akhtaruzzaman</b><br>Principal, Monno Medical College (MoMC)  | Member Secretary |
| 3.  | <b>Dr. Shahriar Nabi</b><br>Dean, Faculty of Medicine, University of Dhaka   | Member           |
| 4.  | <b>Md. Saiful Islam</b><br>Joint Secretary (Nursing Education Sub-Branch),<br>Medical Education & Family Welfare Division.   | Member           |
| 5.  | <b>Dr. Md. Masudur Rahman</b><br>Director (Alternative Medicine),<br>DGHS, Mohakhali, Dhaka.   | Member           |
| 6.  | <b>Professor Dr. Ashfaq Hossain</b><br>Professor, Dept. of History, The University of Dhaka,<br>(Representative of Vice Chancellor, DU)  | Member           |
| 7.  | <b>Professor Dr. Shikder Monowar Morshed</b><br>Professor, Dept. of Linguistic, The University of Dhaka,<br>(Representative of Vice Chancellor, DU)  | Member           |
| 8.  | <b>Dr. Md. Harunur Rashid Khan</b><br>Professor, Dept. of Soil, Water & Environment, The University of Dhaka<br>(Representative of Vice Chancellor, DU)  | Member           |
| 9.  | <b>Mr. Habiba Rahman</b><br>Chairperson, Dept. of Film & Media, The University of Dhaka,<br>(Representative of Vice Chancellor, DU)  | Member           |
| 10. | <b>Rasheed Mumunul Islam</b><br>Deputy Managing Director, Monno Group of Industries,<br>Managing Director, Monno Ceramic Industries Ltd,<br>Monno Fabrics, Monno Agro & General Machineries Ltd,<br>Executive Member, Monno Welfare Foundation<br>(Founder Representative) | Member           |
| 11. | <b>Rasheed Samiul Islam</b><br>Deputy Managing Director, Monno Fabrics & Monno Ceramic Industries Ltd,<br>Executive Member, Monno Welfare Foundation.<br>(Founder Representative)  | Member           |
| 12. | <b>Rasheed Rafiul Islam</b><br>Director, Monno Ceramic Industries Ltd, Monno Agro &<br>General Machineries Ltd. Secretary, Monno Welfare Foundation<br>Executive Director, Monno Medical College & Hospital<br>(Founder Representative)                                    | Member           |
| 13. | <b>Professor Dr. A. H. M. Feroz</b><br>Professor, Dept. of Medicine, Monno Medical College<br>(Teacher Representative)   | Member           |
| 14  | <b>Professor Dr. Borhan Uddin Ahamed</b><br>Professor, Dept. of Forensic Medicine and Toxicology, Vice Principal<br>& Academic Coordinator, Monno Medical College<br>(Teacher Representative)  | Member           |
| 15. | <b>Md. Khalilur Rahman</b><br>(Guardian Representative)  | Member           |
| 16. | <b>Md. A.T.M. Ashikur Rahman</b><br>(Guardian Representative)  | Member           |



### 5.12.3. DEPARTMENT OF PHYSIOLOGY

Following are the faculties of the Department of Physiology:

| No         | Name of the Faculty/Officer | Designation         | Educational Qualification(s) |
|------------|-----------------------------|---------------------|------------------------------|
| 1          | Prof. Dr. Md Liakat Ali     | Professor & Head    | MBBS, M.Phil (Physiology)    |
| 2          | Dr. Tasneema Juaira         | Associate Professor | MBBS, MD (Physiology)        |
| 3          | Dr. Mohammad Nahid Salman   | Associate Professor | MBBS, M.Phil (Physiology)    |
| Lecturers' |                             |                     |                              |
| 1          | Dr. Md. Sazzad Chowdhury    | Lecturer            | MBBS                         |
| 2          | Dr. Farhana Yasmin          | Lecturer            | MBBS                         |
| 3          | Dr. Shraboni Das Tithi      | Lecturer            | MBBS                         |
| 4          | Dr. Nivrit Biswas           | Lecturer            | MBBS                         |
| 5          | Dr. Asaduzzaman PK          | Lecturer            | MBBS                         |

### 5.12.4. DEPARTMENT OF BIOCHEMISTRY

Following are the faculties of the Department of Biochemistry:

| No         | Name of the Faculty/Officer | Designation         | Educational Qualification(s)                         |
|------------|-----------------------------|---------------------|--|
| 1          | Prof. Dr. Nasimul Hoque     | Professor & Head    | MBBS, M.Phil (Biochemistry) DTCD                     |
| 2          | Prof. Dr. Md. Akhtaruzzaman | Professor           | MBBS, M.Phil (Biochemistry)<br>Fellow WHO (Thailand) |
| 3          | Dr. Shawna Haque            | Assistant Professor | MBBS, M.Phil (Biochemistry)                          |
| Lecturers' |                             |                     |  |
| 1          | Dr. Md. Azad Hossain Khan   | Lecturer            | MBBS   |
| 2          | Dr. A. N. M. Ishraqul Haque | Lecturer            | MBBS   |
| 3          | Dr. Easin Ahmed Niloy       | Lecturer            | MBBS   |
| 4          | Dr. Md. Rimon Ahmad         | Lecturer            | MBBS   |
| 5          | Dr. Chapal Kumer Saha       | Lecturer            | MBBS   |

### 5.12.5. DEPARTMENT OF FORENSIC MEDICINE & TOXICOLOGY

Following are the faculties of the Department of Forensic Medicine & Toxicology

| No         | Name of the Faculty/Officer   | Designation                         | Educational Qualification(s) |
|------------|-------------------------------|-------------------------------------|------------------------------|
| 1          | Prof. Dr. Borhan Uddin Ahamed | Professor & Head                    | MBBS, DFM, LLB, MSS(DU)      |
| 2          | Dr. Nazmun Nahar Nahida       | Assistant Professor                 | MBBS, DFM                    |
| 3          | Dr. Zubaidur Rahman           | Associate Professor (Guest Teacher) | MBBS, MCPS, DFM              |
| Lecturers' |                               |                                     |                              |
| 1          | Dr. Sadikun Nahar Shimo       | Lecturer                            | MBBS                         |
| 2          | Dr. Debika Das                | Lecturer                            | MBBS                         |
| 3          | Dr. Md. Saleh Samiul          | Lecturer                            | MBBS                         |
| 4          | Dr. Alamgir Hossain           | Lecturer                            | MBBS                         |
| 5          | Dr. Mousumi Saha              | Lecturer                            | MBBS                         |

### 5.12. THE DEPARTMENTS & THE FACULTIES

There are eleven (11) subjects in the course of MBBS in four different phases. Phase I includes Anatomy, Physiology and Biochemistry. Phase II includes Community Medicine and Forensic Medicine & Toxicology. Phase III includes Pathology, Microbiology and Pharmacology & Therapeutics. Phase IV includes three clinical subjects like Medicine, Surgery and Obstetrics & Gynecology.

#### 5.12.1. THE DEPARTMENTS & THE FACULTIES

The administrative Head of the Monno Medical College is the Principal, supported by the Vice Principal, the Academic Coordinator and the other non-medical officers

| No | Name of the Faculty/Officer   | Designation                          | Educational Qualification(s)                         |
|----|-------------------------------|--------------------------------------|--|
| 1  | Prof. Dr. Md. Akhtaruzzaman   | Principal                            | MBBS, M.Phil (Biochemistry)<br>Fellow WHO (Thailand) |
| 2  | Prof. Dr. Borhan Uddin Ahamed | Vice Principal, Academic Coordinator | MBBS, DFM, LLB, MSS(DU)                              |
| 3  | Md. Rezaul Hassan Pervez      | Assistant Academic Secretary         | B.Sc(CSE)  |
| 4  | K. M. Rakibuzzaman            | Assistant Manager (HR & Admin)       | B.Sc, M.Sc, MBA(HRM)                                 |
| 5  | Md. Shipon Miah               | Academic Officer                     | BA(Hons')  |
| 6  | Md. Mesbah Uddin              | Librarian                            | BA(Hons'), MA  |
| 7  | Md. Moshir Rahman             | Senior Manager(A&F)                  | MBS  |
| 8  | Rina Akter                    | Accounts Officer(A&F)                | MSS  |

### HOSPITAL ADMINISTRATION

The administrative Head of the Monno Medical College is the Principal, supported by the Vice Principal, the Academic Coordinator and the other non-medical officers

|    |                        |                      |
|----|------------------------|----------------------|
| 1. | Dr. S.M. Moniruzzaman, | Deputy Director      |
| 2. | Md. Mizanur Rahman     | Hospital Coordinator |
| 3. | Md. Nazim Uddin        | Sr. Admin Officer    |
| 4. | Md. Salimuzzaman       | Admin Officer        |
| 5. | Md. Sobuj Sardar       | Duty Manager         |
| 6. | Md. Nazrul Islam Azad  | Outdoor Supervisor   |

#### 5.12.2. DEPARTMENT OF ANATOMY

Following are the faculties of the Department of Anatomy:

| No         | Name of the Faculty/Officer  | Designation         | Educational Qualification(s) |
|------------|------------------------------|---------------------|------------------------------|
| 1          | Prof. Dr. S. M. Nurul Hassan | Professor & Head    | MBBS, M.Phil (Anatomy)       |
| 2          | Prof. Dr. Mohammad Iqbal     | Professor           | MBBS, M.Phil (Anatomy)       |
| 3          | Dr. Md. Zamilur Rahman       | Associate Professor | MBBS, MS (Anatomy)           |
| 4          | Dr. Sk. Amin Mohi Uddin      | Associate Professor | MBBS, M.Phil (Anatomy)       |
| 5          | Dr. Rawshon Ara              | Assistant Professor | MBBS, M.Phil (Anatomy)       |
| Lecturers' |                              |                     |                              |
| 1          | Dr. Rumana Kaniz Tamanna     | Lecturer            | MBBS                         |
| 2          | Dr. Ahnaf Jaki               | Lecturer            | MBBS                         |
| 3          | Dr. Zerim Tasnim             | Lecturer            | MBBS                         |
| 4          | Dr. S. M. Faimul Hasan       | Lecturer            | MBBS                         |
| 5          | Dr. Mowsumi Akter            | Lecturer            | MBBS                         |
| 6          | Dr. Shatabdi Roy Setu        | Lecturer            | MBBS                         |



5.12.9. DEPARTMENT OF MICROBIOLOGY

Following are the faculties of the Department of Microbiology

| No         | Name of the Faculty/Officer | Designation         | Educational Qualification(s)       |
|------------|-----------------------------|---------------------|------------------------------------|
| 1          | Prof. Dr. Md. Ashraful Alam | Professor & Head    | MBBS, M.Phil (Microbiology), Ph.D. |
| 2          | Dr. Sharmeen Sultana        | Associate Professor | MBBS, M.Phil (Microbiology)        |
| 3          | Dr. Tarana Jahan            | Assistant Professor | MBBS, M.Phil (Microbiology)        |
| Lecturers' |                             |                     |                                    |
| 1          | Dr. Al-Amin Khan Linkon     | Lecturer            | MBBS                               |
| 2          | Dr. Mir Shahriar Mahmud     | Lecturer            | MBBS                               |
| 3          | Dr. Preetilata Paul         | Lecturer            | MBBS                               |
| 4          | Dr. Leon Saha               | Lecturer            | MBBS                               |
| 5          | Dr. Md. Abu Sayed           | Lecturer            | MBBS                               |

5.12.10. DEPARTMENT OF MEDICINE & ALLIED

Following are the faculties of the Department of Medicine

| No | Name of the Faculty/Officer | Designation | Educational Qualification(s)                          |
|----|-----------------------------|-------------|---|
| 1  | Prof. Dr. A.H.M. Feroz      | Professor   | MBBS,FCPS (Internal Medicine), MD (Internal Medicine) |
| 2  | Dr. Md. Nurul Huda          | Registrar   | MBBS  |
| 3  | Dr. Md. Afsin Islam         | Registrar   | MBBS  |

DEPARTMENT OF RESPIRATORY MEDICINE

Following are the faculties of the Department of Respiratory Medicine

| No | Name of the Faculty/Officer | Designation         | Educational Qualification(s) |
|----|-----------------------------|---------------------|------------------------------|
| 1  | Dr. Md. Ziaul Hoque         | Assistant Professor | MBBS, DTCD                   |

DEPARTMENT OF NEURO MEDICINE

Following are the faculties of the Department of Neuro Medicine

| No | Name of the Faculty/Officer | Designation             | Educational Qualification(s)       |
|----|-----------------------------|-------------------------|------------------------------------|
| 1  | Dr. Shah Didar Imam         | Associate Professor(cc) | MBBS, CCD, MPH,MD (Neuro-Medicine) |

DIABETES & ENDOCRINOLOGY

Following are the faculties of the Diabetes & Endocrinology

| No | Name of the Faculty/Officer | Designation              | Educational Qualification(s) |
|----|-----------------------------|--------------------------|------------------------------|
| 1  | Dr. Md. Al-Sadi             | Associate Professor (cc) | MBBS, DEM                    |
| 2  | Dr. Shazia Afrine Eva       | Assistant Professor      | MBBS, MD (Endocrinology)     |

DEPARTMENT OF CARDIOLOGY

Following are the faculties of the Department of Cardiology

| No | Name of the Faculty/Officer | Designation              | Educational Qualification(s) |
|----|-----------------------------|--------------------------|------------------------------|
| 1  | Prof. Dr. Md. Abdul Karim   | Professor (cc) & Head    | MBBS, D-Card                 |
| 2  | Dr. Atikuzzaman Sohel       | Associate Professor (cc) | MBBS, D-Card                 |
| 3  | Dr. Md. Afzal Hossain       | Assistant Professor      | MBBS, D-Card                 |
| 4  | Dr. Md. Abdul Kader Sarker  | Registrar                | MBBS                         |

5.12.6. DEPARTMENT OF PHARMACOLOGY & THERAPEUTICS

Following are the faculties of the Department of Pharmacology

| No         | Name of the Faculty/Officer | Designation         | Educational Qualification(s) |
|------------|-----------------------------|---------------------|------------------------------|
| 1          | Prof. Dr. Munira Afrin      | Professor & Head    | MBBS, M.Phil (Pharmacology)  |
| 2          | Dr. Mohammad Ashraf Ahmed   | Associate Professor | MBBS, MD (Pharmacology)      |
| 3          | Dr. Shompa Sharmin Rasna    | Assistant Professor | MBBS, M.Phil (Pharmacology)  |
| Lecturers' |                             |                     |                              |
| 1          | Dr. Sangita Saha            | Lecturer            | MBBS                         |
| 2          | Dr. Junaeed Rahman          | Lecturer            | MBBS                         |
| 3          | Dr. Sumaya Jabin Tanny      | Lecturer            | MBBS                         |
| 4          | Dr. Kazi Asif-Ul-Islam      | Lecturer            | MBBS                         |
| 5          | Dr. Maliha Huq              | Lecturer            | MBBS                         |

5.12.7. DEPARTMENT OF COMMUNITY MEDICINE

Following are the faculties of the Department of Community Medicine:

| No         | Name of the Faculty/Officer      | Designation             | Educational Qualification(s)   |
|------------|----------------------------------|-------------------------|--------------------------------|
| 1          | Prof. Dr. Khondoker Mohammad Ali | Professor & Head        | MBBS, M.Phil (PSM)             |
| 2          | Prof. Dr. Md. Jahangir Alam      | Professor               | MBBS, M.Phil (PSM), FCGP       |
| 3          | Dr. Afsana Mahjabin              | Associate Professor(CC) | MBBS, MPH (Community Medicine) |
| Lecturers' |                                  |                         |                                |
| 1          | Dr. Salah Uddin Emdad            | Lecturer                | MBBS                           |
| 2          | Dr. Faizun Nahar Nabila          | Lecturer                | MBBS                           |
| 3          | Dr. Kazi A. K. M Sohel           | Lecturer                | MBBS                           |
| 4          | Dr. Mahbuba Akter                | Lecturer                | MBBS                           |
| 5          | Dr. Sharmin Sultana Shorna       | Lecturer                | MBBS                           |

5.12.8. DEPARTMENT OF PATHOLOGY

Following are the faculties of the Department of Pathology

| No         | Name of the Faculty/Officer         | Designation                         | Educational Qualification(s) |
|------------|-------------------------------------|-------------------------------------|------------------------------|
| 1          | Prof. Dr. A S M Mahmud Hasan        | Professor & Head                    | MBBS, M.Phil (Pathology)     |
| 2          | Dr. Kazi Md. Shahidur Rahman        | Associate Professor                 | MBBS, M.Phil (Pathology)     |
| 3          | Dr. Mohammad Mahmudul Huda          | Associate Professor (Guest Teacher) | MBBS, MD (Pathology)         |
| Lecturers' |                                     |                                     |                              |
| 1          | Dr. Nazmun Nahar Niloy              | Lecturer                            | MBBS                         |
| 2          | Dr. Abdul Muhit Chowdhury Abir      | Lecturer                            | MBBS                         |
| 3          | Dr. Sanjida Nur- E Jannat           | Lecturer                            | MBBS                         |
| 4          | Dr. Mohammad Mazharul Islam Rakteem | Lecturer                            | MBBS                         |
| 5          | Dr. Mustafizul Alam                 | Lecturer                            | MBBS                         |



5.12.15. DEPARTMENT OF ORTHOPEDICS

Following are the faculties of the Department of Orthopedics

| No | Name of the Faculty/Officer | Designation           | Educational Qualification(s) |
|----|-----------------------------|-----------------------|------------------------------|
| 1  | Prof. Dr. Md. Nasir Uddin   | Professor (cc) & Head | MBBS, MS (Orthopedics)       |
| 2  | Dr. Md. Atiqul Rahman Khan  | Assistant Professor   | MBBS, D-Ortho (BSMMU)        |
| 3  | Dr. Md. Almahmud Mallik     | Assistant Professor   | MBBS, D-Ortho (BSMMU)        |
| 4  | Dr. Mushfique Manjur        | Assistant Professor   | MBBS, MS (Orthopedics)       |
| 5  | Dr. Md. Moniruzzaman        | Registrar             | MBBS, CCD, DFM               |

5.12.16. DEPARTMENT OF OPHTHALMOLOGY

Following are the faculties of the Department of Ophthalmology

| No | Name of the Faculty/Officer | Designation         | Educational Qualification(s) |
|----|-----------------------------|---------------------|------------------------------|
| 1  | Dr. Sayeed Saleh Khan       | Assistant Professor | MBBS, DO (Ophthalmology)     |
| 2  | Dr. A.K.M. Samiul Haque     | Registrar           | MBBS                         |

5.12.17. DEPARTMENT OF OTOLARYNGOLOGY

Following are the faculties of the Department of Otolaryngology

| No | Name of the Faculty/Officer  | Designation          | Educational Qualification(s)    |
|----|------------------------------|----------------------|---------------------------------|
| 1  | Prof. Dr. Md. Shaheeduzzaman | Professor(cc) & Head | MBBS, DLO, Fellow-WHO (Bangkok) |
| 2  | Dr. Gazi Manzurul Islam      | Assistant Professor  | MBBS, DLO (BSMMU)               |
| 3  | Dr. Md. Sazzadul Haque       | Assistant Professor  | MBBS, FCPS                      |
| 4  | Dr. Md. Nakibul Hasan        | Registrar            | MBBS, DLO                       |

5.12.18. DEPARTMENT OF ANESTHESIOLOGY

Following are the faculties of the Department of Anesthesiology

| No | Name of the Faculty/Officer | Designation             | Educational Qualification(s) |
|----|-----------------------------|-------------------------|------------------------------|
| 1  | Prof. Dr. Md. Fazlul Huq    | Professor & Head        | MBBS , DCM, D.A              |
| 2  | Dr. Mehedi Hasan            | Assistant Professor(cc) | MBBS, D.A                    |

5.12.19. DEPARTMENT OF OBSTETRICS AND GYNECOLOGY

Following are the faculties of the Department of Obstetrics and Gynecology

| No | Name of the Faculty/Officer | Designation         | Educational Qualification(s)                        |
|----|-----------------------------|---------------------|---|
| 1  | Prof. Dr. Hashina Banu      | Professor & Head    | MBBS, MS(Obs. & Gynae)                              |
| 2  | Dr. Mst. Afroza Khanum      | Associate Professor | MBBS, FCPS(Obs. & Gynae)<br>DGO, MCPS(Obs. & Gynae) |
| 3  | Dr. Farhana Haque Choudhury | Assistant Professor | MBBS, FCPS(Obs. & Gynae)                            |
| 4  | Dr. Silvia Rahman           | Assistant Professor | MBBS, FCPS(Obs. & Gynae)                            |
| 5  | Dr. Mahbuba Akter           | Registrar           | MBBS  |
| 6  | Dr. Sabina Siddiqua         | Registrar           | MBBS  |

DEPARTMENT OF RADIOLOGY & IMAGING

Following are the faculties of the Department of Radiology & Imaging

| No | Name of the Faculty/Officer | Designation                    | Educational Qualification(s) |
|----|-----------------------------|--------------------------------|------------------------------|
| 1  | Dr. Md. Shafiqul Islam      | Associate Professor(cc) & Head | MBBS, MD (Radiology)         |

5.12.11. DEPARTMENT OF PEDIATRICS

Following are the faculties of the Department of Pediatrics

| No | Name of the Faculty/Officer | Designation           | Educational Qualification(s) |
|----|-----------------------------|-----------------------|------------------------------|
| 1  | Prof. Dr. Mahmud Hossain    | Professor (cc) & Head | MBBS, DCH<br>MBBS, MCPS, DCH |
| 2  | Prof. Dr. Shafi Ahmed       | Professor             | FCPS (Pediatrics)            |
| 3  | Dr. S. M. Moniruzzaman      | Associate Professor   | MBBS, DCH                    |
| 4  | Dr. Md. Shakh Farid         | Assistant Professor   | MBBS, DCH                    |
| 5  | Dr. Md. Kamrul Hasan        | Assistant Professor   | MBBS, MD(Pediatrics)         |

5.12.12. DEPARTMENT OF PSYCHIATRY

Following are the faculties of the Department of Psychiatry

| No | Name of the Faculty/Officer    | Designation | Educational Qualification(s) |
|----|--------------------------------|-------------|------------------------------|
| 1  | Prof. Dr. Md. Jahangir Hossain | Professor   | MBBS, M.Phil(Psychiatry)     |

5.12.13. DEPARTMENT OF DERMATOLOGY

Following are the faculties of the Department of Dermatology

| No | Name of the Faculty/Officer | Designation            | Educational Qualification(s) |
|----|-----------------------------|------------------------|------------------------------|
| 1  | Dr. Kamrul Islam            | Associate Prof. & Head | MBBS, DDV, FCPS (Skin & VD)  |
| 2  | Dr. Md. Imranul Islam       | Assistant Professor    | MBBS, DDV                    |

5.12.14. DEPARTMENT OF SURGERY & ALLIED

Following are the faculties of the Department of Surgery

| No | Name of the Faculty/Officer          | Designation         | Educational Qualification(s) |
|----|--------------------------------------|---------------------|------------------------------|
| 1  | Prof. Dr. A. Z. M. Shakhawat Hossain | Professor & Head    | MBBS, FCPS(Surgery)          |
| 2  | Prof. Dr. Mizanur Rahman Khan        | Professor           | MBBS, FCPS(Surgery)          |
| 3  | Prof. Dr. Md. Ashrafuzzaman          | Professor(cc)       | MBBS, MS(Surgery)            |
| 4  | Dr. Md. Majedul Islam                | Assistant Professor | MBBS, FCPS(Surgery)          |
| 5  | Dr. Jafrul Islam                     | Assistant Professor | MBBS, FCPS(Surgery)          |
| 6  | Dr. Md. Kamal Uddin                  | Registrar           | MBBS, FCPS(Surgery)          |
| 7  | Dr. Jasmin Arefin                    | Registrar           | MBBS                         |

DEPARTMENT OF UROLOGY

Following are the faculties of the Department of Urology

| No | Name of the Faculty/Officer | Designation    | Educational Qualification(s)        |
|----|-----------------------------|----------------|-------------------------------------|
| 1  | Prof. Dr. M. A. Kashem      | Professor (cc) | MBBS, FCPS(Surgery),<br>MS(Urology) |

DEPARTMENT OF PEDIATRIC SURGERY

Following are the faculties of the Department of Urology

| No | Name of the Faculty/Officer | Designation             | Educational Qualification(s) |
|----|-----------------------------|-------------------------|------------------------------|
| 1  | Dr. Mohammad Syfur Rashid   | Assistant Professor(cc) | MBBS, MS (Pediatric Surgery) |



LABORATORY

Monno Medical Collage and Hospital gains from the extra-ordinary laboratory support from The Emergency Lab of Hospital that stands unique in Bangladesh as it mirrors our commitment and dedication to serve the patients from Hospital and other critically ill patients from Hospital and also from outside on an emergency basis. It remains open round-the-clock, 7 days a week and 365 days a year. The Emergency Lab is independent of the routine medical laboratory services being provided at Hospital. It ensures precise lab tests that aid in diagnosis of critically ill patients especially patients. Our commitment with services unique in accuracy, precision and promptness.

The spectrum of investigations at Emergency Lab:

|                     |                      |                  |        |
|---------------------|----------------------|------------------|--------|
| - CT Scan           | - Dental X-Ray       | - ECG            | - ETT  |
| - Pathology Test    | - Digital X-Ray      | - Contrast X-Ray | - ECHO |
| - Biochemistry Test | - Immunological Test |                  |        |

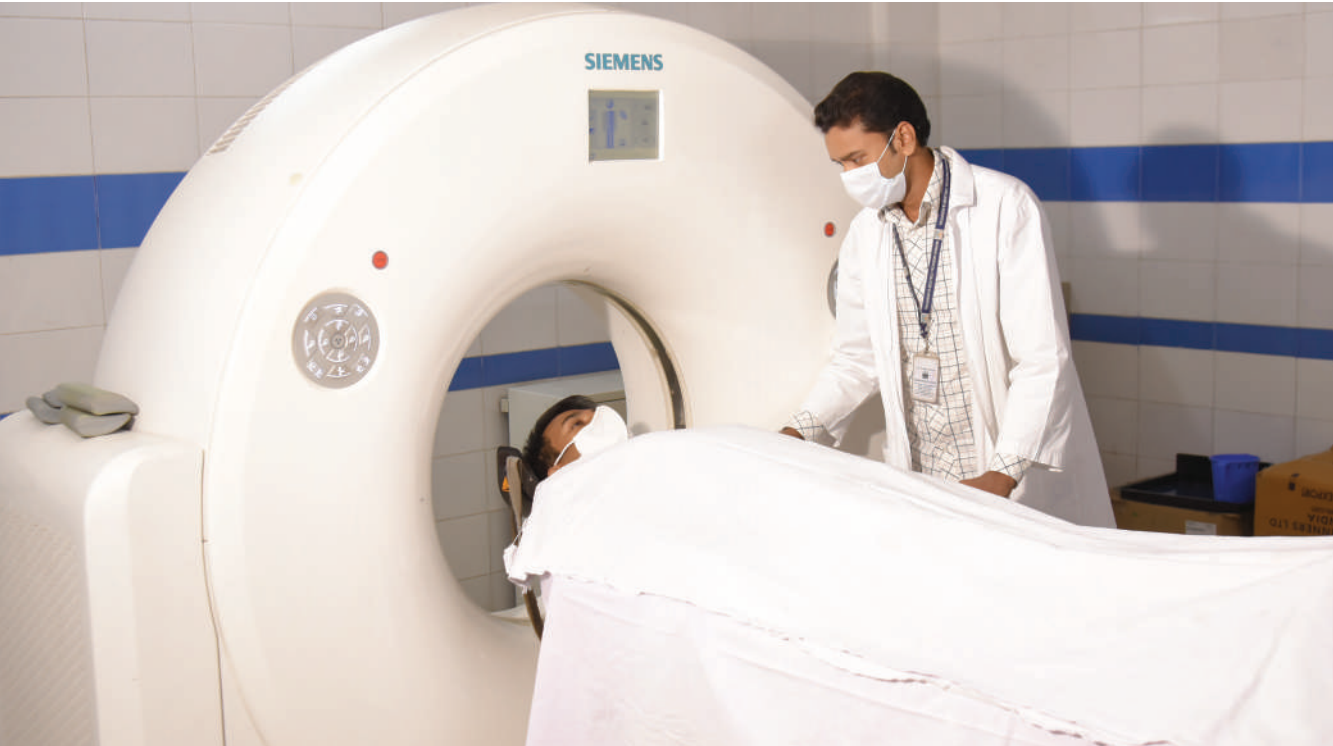

6.2. EMERGENCY DEPARTMENT

Manages all emergencies attending the Monno Medical College Hospital. The department is always prepared with necessary personnel (Emergency Medical Officer, Staff Nurse & other support staff), emergency Operation Theatre and equipment to support emergency management. The department manages about 1200 patients per month.

6.3. OUTPATIENTS DEPARTMENT

The Outpatients Department (OPD) manages about 500 patients per day. Almost all clinical faculties and consultants are serving everyday providing prescriptions to each of the attending patients. There are 8 chambers for the Professors, 5 for mid-level consultants & 10 for Junior doctors for providing prescriptions of different areas of diseases.

6.4. DEPARTMENT OF INTERNAL MEDICINE

The department have 55 patient beds with all necessary equipment and machineries including sucker machines, pulse oximeter etc. They serve both outpatients (OPD) and in-patient round the clock. They have special management skills for managing cases of Dengue during the outbreaks of the disease. They are also managing suspected COVID-19 patients using the 'Triage' at OPD. They often have to manage cases of diarrhoea. Consultants of the department also have to provide treatment and advice for the patients referred from other departments of the Hospital.

06 THE HOSPITAL FACILITIES

The Monno Medical College Hospital, the teaching hospital of Monno Medical College is well-equipped and facilitated with all necessary equipment, machineries and tools required for three major clinical subjects (Medicine, Surgery and Obstetrics & Gynaecology) of MBBS course, along with their super specialities. The Monno Medical College Hospital is functioning in a five-storied building having 142,000 sft. floor space to accommodate 500 patient beds. It is annexed with a two-storied building to accommodate outpatients and emergency departments as well as the administration. Following are the brief overviews of the activities of Monno Medical College Hospital major departments and their routine services :





# 07

## ACCOMMODATION & LIVING FACILITIES

- |  |                                   |
|--|-----------------------------------|
| 7.1. Boys' Hostel                              | 7.7. Dining and Canteens          |
| 7.2. Girls' Hostel                             | 7.8. Monno Cafetoria & Restaurant |
| 7.3. Intern Doctors' Dormitory for the males   | 7.9. Monno Super Shop             |
| 7.4. Intern Doctors' Dormitory for the females | 7.10. Large Play ground           |
| 7.5. Doctors' Dormitory                        | 7.11. Mosque                      |
| 7.6. Professors' Quarter                       |                                   |

### 7.1. Boys' Hostel

As a residential institution, the Monno Medical College has boys' hostel in a five-storied building with a capacity for 140 male MBBS students. The boys' hostel has- (1) a common room with a large LCD Television connecting with all available channels; (2) a Gymnasium; (3) A Canteen for breakfasts & inter-meal traditional items; (4) A separate Dining with lunch and dinner for foreign students; (5) a Dining for lunch and dinner for the Bangladeshi students. The Canteen and the dinings are arranged for necessary cooking tools and utensils.



### 7.2. Girls' Hostel

The female MBBS students are accommodated in the five-storied Girls' Hostel with a capacity of 130 female students. The Hostel is facilitated with (1) a common room, (2) a dining for the lunch and dinners, (3) a canteen for breakfasts.



### 6.5. DEPARTMENT OF PAEDIATRICS

The department is serving patients in both the OPD as well as in the inpatient department having 50 patient beds. They can extend supports to the paediatric patients requiring warmer bed, Incubators, single and double surface phototherapy machine and essential newborn care. They have special care newborn unit, post-natal care and emergency management with central oxygen support (SCANU).

### 6.6. DEPARTMENT OF CARDIOLOGY

The department is providing in-patients and out-patients support to the patients with 10 CCU beds, 10 cardiac beds including 5 for the females and 5 for the males. They are providing patient care with 10 cardiac monitors, 1 defibrillator machine, 1 ECG machine and others. They have been experiencing managing critically ill cardiac patients who had to move to distant medical facilities endangering their lives. They are also providing echocardiography and ETT to the patients.



### 6.7. DEPARTMENT OF DIABETOLOGY & ENDOCRINOLOGY

The department is serving at OPD and the referred patients from different departments of the hospital. They are managing thyroid disorder cases like hypo- and hyperthyroidism, polycystic ovarian syndrome (PCO), impotency, infertility, obesity, post-menopausal syndrome etc.

### 6.8. DEPARTMENT OF GENERAL SURGERY

The department is serving the patients through both OPD and indoors with 19 male and 18 female beds. They are providing surgical managements by laparoscopic machine, advanced diathermy, uroflometry and autoclave machines. They also provide post-operative ICU care.



### 6.9. DEPARTMENT OF ORTHOPAEDICS

The department is providing outdoor and indoor services through major and minor operations, intra-articular and epidural injections as well as by plastering.

### 6.10. DEPARTMENT OF OBSTETRICS & GYNAECOLOGY

The department is serving the patients at both OPD and inpatients with 18 patient beds. They have all necessary equipment required for the Obs-Gynae surgeries including CTG and ventouse machines. They are providing emergency Obs-Gynae patient management, antenatal (ANC) and postnatal (PNC) and family planning services.



### 7.6. Professors' Quarters

This is actually a 4-unit per floor five -storied building having a capacity to accommodate 18 senior faculties and doctors working at Monno Medical College and Monno Medical College Hospital. Many of the Professors and senior doctors including the Principal and the Vice Principal of Monno Medical College as well as the Director and the Deputy Director of the Monno Medical College Hospital, the Hostel Superintendents are residing at the Professors' Quarters- so that they can respond to any event on a real time basis for necessary action.



### 7.7. Dining and Canteens

Every hostel, dormitory and quarter have their own dining management for at least lunch and dinner of the residents. So, the Monno Medical College and Hospital is providing a care free stay of the students, doctors and faculties.



### 7.3. Intern Doctors' Dormitory for males

The male Intern Doctors are residing in the Interns' Dormitory for males having a capacity of 50 doctors.



### 7.4. Intern Doctors' Dormitory for females

The female Intern Doctors are residing in the Intern Doctors' Dormitory for the females aving a capacity of 50 doctors.



### 7.5. Doctors' Dormitory

The Doctors' Dormitory is actually for the junior doctors and faculties working at Monno Medical College and Monno Medical College Hospital having a capacity to accommodate 20 doctors.





# 08 EXTRACURRICULAR ACTIVITIES

Students are encouraged to participate in indoor as well as outdoor games, sports, debates, seminars, sociocultural events and other community-demanding extracurricular activities. The national days like International Mother Language Day (21 February), Victory Day (16 December) and Independence Day (26 March) are observed with due dignity and gorgeousness by the students with full supports from the Monno Medical College and Monno Medical College Hospital authorities. There is also an 'Annual Cultural Week' program with active participation of the students, teachers and other employees together- although last years during 2020 and 2021, these cultural programs were suspended due to Corona/COVID-19 pandemic situations.



## 7.8. Monno Cafetoria and Restaurant

The Monno Cafetoria and Restaurant is a three -storied large building having almost all traditional Bengali food items of breakfast, lunch and dinner. This is open for the students, doctors and faculties of Monno Medical College and Hospital as well as for the outsiders who love to eat on their way alongside. The 'Rangdhonu Chinese Restaurant' is famous for her delicious Chinese and Continental food items at a reasonably cheaper price. Anyone can change his/her taste with the popular non-traditional food items.



## 7.9. Monno Super Shop

There is also a reasonably large super shop within the campus beside the Cafetoria and Restaurant having almost all house-hold items including the stationaries for the students and the mouth-watering chocolates and ice-creams.

## 7.10. Large Play Ground

The play ground amidst the campus is reasonably large for default football ground and ready-to-convert Cricket, Tennis Ball playing. Some of the younger faculties and students of the campus often engage in football playing in almost all seasons.



## 7.11. Mosque





# 10

## COLLABORATION WITH INTERNATIONAL ORGANISATIONS

The Monno Medical College and Hospital is the first and the only private medical college in Bangladesh affiliated with an international donor agency USAID and an international NGO 'Save the Children'. The MoMCH is working with 'Save the Children' in USAID's 'Maternal and Newborn Care Strengthening Project (MNCSP)'. Due to the high patient load and quality healthcare services, the MoMCH was selected as an important working partner of the 'Save the Children' to improvise maternal and newborn services in Manikganj. This partnership allows the MoMC brand to be highlighted across Bangladesh and once the project ends, MoMC&H will be regarded as an International partner Medical College in the country. The partnership with 'Save the Children' is improving service delivery of the MoMCH and this will be beneficial for the medical students during their clinical classes. This affiliation also allows the students of MoMC during their internship to get exposed to the INGO working and opens up a route for individual graduates interested in working with INGOs



**USAID**  
FROM THE AMERICAN PEOPLE



**Save the Children**

# 09

## SAFETY AND SECURITY

There is a wing comprised of adequate number of trained, dedicated and professional security persons to ensure safety and security inside the entire premises. No one outsider without MoMC/MoMCH identity or without prior permission of the authorities are allowed to enter the campus 24/7 and must have to face challenges by the security guards on duty. The security teams are trained, managed and maintained by retired defense personnel from Bangladesh Army. They are serving round the clock following their own duty rosters. Vital security points are under surveillance of camera and monitored 24-hours by CCTV management system.





11.2. Fees & other expenses for Foreign students

For admission of Foreign students, existing rules of the Government of Bangladesh (GoB) will be followed. Total tuition fees for 05 (five) years equals to USD 45,000.00 (US Dollars Forty Five Thousand only).These fees for the foreign students include accommodation in the MoMC Hostel.

If a foreign student wants to cancel admission, he/she may get refund of the part of the admission fees paid, only if he/she or the respective students’ consultant/ agent replaces another eligible student in his/her place within stipulated time or decision to be taken after a discussion with the MoMC authority, the agent and parents of the student.

Note 1 :

Admission fees and all other fees except clinical session fees must be paid in full at the time of admission for a session or according to the scheduled instalment as mentioned in the first offer letter given to the concerned student. All payments made at the time of admission are non-refundable. If a student wants to cancel admission, he/she may get refund of the part of the admission fees paid, only if the student or the respective country agent replaces another eligible student in his/her place within stipulated time after a decision to be taken on a discus-sion with the college authority, the agent and the parents of the student.

Note 2 :

Failure of payment of instalment within due date will result in penal charges to be decided by the college authori-ty. For delay of one month in payment of dues, the name of the student will be struck off from the attendance register. If any student fails to pay these dues for three months, his/her admission will be treated cancelled- in which case, re-admission will be required on payment of USD 500.00 (US Dollar Five Hundred only) as re-admis-sion fee.

Note 3 :

Any changes in the admission rules & fees should be followed according to order of the Government of Bangladesh.

Note 4 :

These fees are for a tenure of 5 years MBBS course. In case a student fails to complete the course within the 5 years (60 months) tenure due to his/her own reason(s), he/she will have to pay an additional six months’ tuition fee and hostel fee of USD 800.00 (US Dollar Eight Hundred only) for each term of six months.

Note 5 :

If a student wants to perform his/her Internship Training at Monno Medical College Hospital, he/she have to pay USD 2250 (US Dollar Twenty Two Hundred and fifty only) before beginning the clinical classes.

11 FEES & EXPENSES

11.1. Fees & expenses for Local students

11.2. Fees & expenses for Foreign students

11.1. Fees & other expenses for Local students

According the decision of the Government of Bangladesh (GoB) in 2023, a finally selected candidate for studying MBBS in Monno Medical College would have to pay the following fees at the time of admission into the 1st Year MBBS class.

Admission fees (to be paid during admission) :

Tk. 19,44,000/- (Taka Nineteen Lac Forty Four thousand only) as per govt. decision but may be change if govt. change decision.

Clinical Fees (to be paid during admission) :

A student has to pay Tk. 1,80,000/- (Taka One Lac Eighty Thousand only) as clinical session fee during enrolment time.

Tuition fees (to be paid monthly):

As per existing govt. order it is fixed to be Tk. 10,000/- (Taka Ten Thousand only) per month but it may be changed any time by govt. order.

Hostel charge (to be paid monthly):

For Students

Tk. 4,000/- (Taka Four Thousand only) per month for students.

For Interns

Accommodation for foreign students are available only. For local students accommodation will only be permitted on availability of seats. Interns residing in intern hostels have to pay Tk. 2000/- per month.

*\*All these fees are for a tenure of 5 years’ of MBBS course. In case a student fails to complete the course within 5 years (60 months’) tenure due to his/her own reasons, he/she will have to pay additional six months’ tuition fees and hostel fees of Tk. 84,000/- (Taka Eighty-Four Thousand only) for each term of 6-months.*

Food (at actual cost, to be paid by self ):

To be paid by the student himself/herself at actual cost calculated by the Dining Management system of the hostel. The Cook with assistants and all required crockeries are provided by the MoMC authority.



## 12.1. Eligibility for Admission

### 12.1.1. For Local students

The students of Bangladesh qualifying in the MBBS admission test 2023 are only eligible to apply for admission into the session 2022-2023. Selection is based on merit basis among the eligible applicants.

### 12.1.2. For Foreign students

The Foreign students would come through the Ministry of Foreign Affairs of the concerned country and having clearance from the foreign and the home ministries of Bangladesh. After which their eligibility will be decided by the Directorate of Medical Education in Bangladesh and will be given an 'Equivalence Certificate' if found eligible.

## 12.2. Documents to be submitted by the Candidates for Admission

All enclosures must be attested by a class I Gazetted Officer in Bangladesh.

- (1) Photocopies of original Certificates of SSC & HSC/ equipment examinations;
- (2) Photocopies of SSC & HSC/ equipment examinations' Marks Sheets;
- (3) Photocopies of original Testimonials;
- (4) Certificate(s) of sports/social work(s) or any other extra-curricular activities;
- (5) Three copies of recent Passport size Photographs;
- (6) A Character Certificate from head of the Institute in which the candidate studied lastly;
- (7) Equivalence Certificate (for Foreign students only). Original copies of the documents must be produced at the time of admission and all the original documents shall be retained by the MoMC until graduating from the college.

## 12.3. Medical Fitness Examinations for Admission

The selected candidates will be examined by a Medical Board at Monno Medical College to determine their physical and mental fitness. The Medical Board will be formed by the Principal, MoMC

## 12.4. Ineligibility for Admission

Following are the ineligibility for Admission into Monno Medical College:

- (1) Declared unfit by the Medical Board;
- (2) Having previous history of unethical, immoral or any activity subversive to the state or of discipline;
- (3) Convicted by any court of Law.

## 12.5. Rules and Regulations

Whenever a candidate for admission of MBBS course into the Monno Medical College (MoMC) is qualified and following all formalities, get admitted into the First Year MBBS into MoMC, he/she is considered as a student of MoMC and has to follow some general rules of the institution listed below.

### (1) Definitions:

**a. Student-** If not otherwise mentioned, 'Student' means student of MBBS course at MoMC.

**b. Institution-** If not otherwise mentioned, 'Institution' means Monno Medical College at Gilondo, Manikganj.

**c. Aprons-** means white coat with specific designs like that of formal coat with front opening, but covering up to below knee, so that during classes, particularly, during the practical classes, exposed front part of the dressings as well as the body parts may remain safe from contact of reagents/unintended substances.

**d. Authority-** if not otherwise mentioned, 'Authority' means controlling authorities of the MoMC- for singular meaning, it is to mean the Principal, MoMC and for plural meaning, it means the Academic Council or the Governing Body of the MoMC.

**e. Misconduct-** are the activities and mannerisms of the students that are against the discipline and not allowed to do as a student of MoMC and are punishable. Usually, disobeying any set rule and regulation of the MoMC and MoMCH is considered as 'Misconduct' and is punishable. The degree of punishment is suggested by the Disciplinary Committee of the institution.

# 12

# INFORMATION FOR THE STUDENTS

## 12.1. Eligibility for Admission

## 12.2. Documents to be submitted by the Candidates for Admission

## 12.3. Medical Examinations for Admission

## 12.4. Ineligibility for Admission

## 12.5. Rules and Regulations

### 12.5.1. General Rules and Regulations for Students

### 12.5.2. Conduct and Discipline for the Students

### 12.5.3. Bond/ Undertaking during Admission

### 12.5.4. Rules and Regulations for resident students of MoMC Hostels

## 12.6. International Code of Medical Ethics

### 12.6.1. Hippocratic Oath

### 12.6.2. Geneva Declaration





### **(11) Love staff/officers:**

Students are encouraged to love staff/officers supporting the MoMC and MoMCH offices. They must not misbehave with any staff or employee of the College or the Hospital. Misbehavior on the part of any student is also considered as the act of 'Misconduct' which is liable to punishment.

### **(12) Bond at admission:**

At the time of admission into the MoMC, the students and the parents/ guardians shall have to sign a bond that their son/daughter/dependant shall abide by all the rules and regulations of the College and the Hospital.

### **(13) Procure books & logistics:**

Every student shall procure/purchase all the prescribed text books, human skeleton, dissecting instruments, medical equipment etc required during the

### **(14) No Attendance:**

In case of illness of the student(s) or any other unavoidable reasons of no attendance, a written valid statement from the parents/guardians is to be submitted to the teachers concerned, who in turn will submit it to the Principal for approval.

### **(15) Realize losses:**

The cost of loss, damage to the College/Hospital/Hostel property caused by any student is liable to be realized from that student responsible for the loss and damage.

### **(16) No Politics:**

Political activities are not allowed within the College campus.

### **(17) Use Library:**

Students are allowed to use the library. The Library Card will be issued to the students only for reading in the Library. Home issue of books for the students are not permitted. None are allowed to carry personal books, bags or any other personal belongings in the library.

## **12.5.2. Conduct and Discipline for the Students**

All students must abide by all the rules and regulations of the College. Non-adherence to these rules and regulations will make the concerned students liable to disciplinary action which may range from warning to expulsion from the College. Students in the College are forbidden to organize union, association or society other than that setup by the authority in order to enrich their physical, intellectual and ethical developments.

## **12.5.3. Bond/Undertaking during Admission**

The candidates and their parents/guardians must sign bonds before admission on non-judicial stamps stating that they well understand the terms and conditions of study, conduct and discipline of College.

## **12.5.4. Rules and Regulations for the resident students at MoMC Hostels**

Whenever a student has been allocated for a seat in the MoMC Hostel following his/her admission, he/she will be considered as a resident of the Hostel. The MoMC authorities want all students to have a safe, pleasant and enjoyable stay at the Hostels. The authorities, therefore, request all residents to comply with the standard set of rules. Please note that there are penalties for those who do not comply with the standards mentioned below:

### **(2) Dress code & make up:**

Students of MoMC must wear well-clean and well-pressed comfortable formal dresses with formal shoes.

- Fashionable and/or tight-fit dress, untidy hairs, and slippers/sandals are discouraged in the classes;
- Ornaments, Rings, Bangles are discouraged as they cause impediments to work in the class sessions, especially the practical classes;
- Unnecessary make-ups that makes a student difficult to identify and hides the natural complexion and appearance is strongly prohibited;
- Students must wear well-clean and well-pressed Aprons over with own name tagged on the left upper side of the apron during the classes as well as other sessions as and when recommended by the authority;
- Personal hygiene and cleanliness always are strongly advocated.

### **(3) Carry Identity Card:**

For all formal sessions (classes, examinations & other extracurricular shows and activities), students are to carry their 'Identity Card' duly signed by the Principal, MoMC.

### **(4) Attend classes:**

All the students have to attend classes with recommended dress code and make up. They must wear white aprons with respective names tagged on the left upper front side the apron. In case of inability to attend a class due to valid reason(s), an application must be made to the Principal, MoMC through relevant department.

### **(5) Environmental cleanliness:**

The students are encouraged to keep the his/her surrounding environment clean. They must use themselves and encourage others to use waste paper baskets/dustbins nearby-throwing wastes in the environment is a misconduct.

### **(6) No Postering:**

Sticking and/or hanging posters/banners over the facilities of the MoMC and MoMCH are prohibited. These are considered as the acts of 'Misconduct' and punishable offences.

### **(7) No Smoking and Addiction:**

Smoking and/or taking any alcohol, narcotics or addictive drugs are strictly forbidden in the College and Hospital campus. Anybody found doing the forbidden act(s) or carrying the forbidden item(s) is/are considered as Misconduct is/are punishable.

### **(8) Obstacle to Functioning:**

Closing of the gate(s) or door(s) of the College and/or of the Hospital, Department(s) creating obstacles to the normal functioning of the institution(s) are the acts of gross 'Misconduct' and students involved in such acts are liable to be punished and even to be expelled from the institution.

### **(9) No Demonstration:**

All types of demonstrations, processions, and shouting in the College and/or Hospital premises are prohibited and student(s) involved is/are liable to be punished according to severity of the offence;

### **(10) Inform your problem:**

Students may inform their problem(s)/grievance(s), if any, to the Secretary of the College verbally or with a formal application to the Principal. The Secretary then may try to solve the problem of the students at his/her own. In case of failure, the Secretary will inform the appropriate authority accordingly. Any act of 'Indiscipline'/'Misconduct' on the part of any student, including usage of abusive or objectionable words and sentences, shall make the students liable to be punished, which may even lead to expulsion from the College.



**(7)** The visitors usually allowed to meet a resident student at the declared visiting hours, whose names must be put into the register with photo ID and specimen signature (with necessary updates, if any each year) during first entry into the Hostel:

- a. Parents or local guardian(s);
- b. Brother for Boys' Hostel and Sister for Girls' Hostel.

**(8)** Any recommended visitor must put his/her particulars as required in the visitors' register kept for this purpose in the Hostel Super's office.

**(9)** No male visitor in the Girls' Hostel and no female visitor in the Boys' Hostel, except the parents, is allowed.

**(10)** There is a strict 'No Party' rule for all residences, breach of this is a gross misconduct and is punishable.

**(11)** Room checks will be conducted regularly. Also, from time to time, it is necessary for MoMC staff to enter the residents' room to check for maintenance and cleaning.

**(12)** Resident students are responsible for keeping their own room clean during their stay. Bins must be used keeping at appropriate places for the purpose of wastes disposal.

**(13)** Every resident has to take meals at the designated dining of the respective Hostel. Taking meals at the room(s) is strictly prohibited. For any health-related restriction of any food, it is responsibility of the resident to inform to the dining cook for taking necessary support. During mealtime, each resident must take responsibility of keeping the dining clean. There is a separate and exclusive dining arrangement for foreign students at each hostel to be used by the foreign students

**(14)** Every resident has to keep the environment calm and quiet to ensure study-friendly campus. Especially, to be careful during the quiet hours of sleeping between 10:00 pm to 05:00 am. Listening to anything in a player with loud volumes is strictly prohibited.

**(15)** Smoking, alcohols, narcotics and addictive drugs are strictly forbidden in all facilities of MoMC & MoMCH. Anyone caught smoking or suspected smoking or taking other forbidden items will be fined BDT.1000/- and may have to face penalties by the Disciplinary Action committee.

**(16)** Gambling of any sort is strictly forbidden in Hostel as well as in the Campus.

**(17)** Possession, use, distribution or sale of drugs is illegal in Bangladesh and if found someone involved in this act, will be informed and handed over to the Police, who will take necessary action.

**(18)** Any resident may be asked to moderate his/her behavior if deemed not acting in a friendly and appropriate manner towards other residents. If repeated reports are received against anyone resident of unacceptable behavior, he/she may be asked to leave the accommodation at a short notice. Anyone being violent, aggressive or intimidating or found involved in ragging will be removed from the Hostel and have to face Disciplinary Action Committee.

**(19)** Anyone caught stealing in the Dormitory or any other facilities of MoMC and MoMCH will be reported to the Police and may be expelled from the MoMC.

**(20)** MoMC and MoMCH authorities shall not be liable for any damage, theft or loss of personal property of the residents or their guests. Every resident must lock his/her valuables in own suitcase with the personal lock(s). Every resident must ensure to lock the front door of his/her room whenever all/both of the roommates leave.

## **(1) Definitions:**

Unless otherwise contradictory to any existing rules and regulations in force of Bangladesh as well as of the Monno Medical College (MoMC), the following definitions shall apply for the rules and regulations for the Resident students of Monno Medical College:

**a. Institution-** if not otherwise mentioned, 'Institution' means Monno Medical College at Gilondo, Manikganj;

**b. Hostel-** means the residential buildings for the male and female MBBS students in the campus of MoMC at Gilondo, Manikganj;

**c. Rules-** if not otherwise mentioned, 'Rules' means Rules and Regulations set forth here in this document as well as the same as modified time-to-time for better management and keeping in line with any law of the country;

**d. Country-** If not otherwise mentioned, 'Country' means the Bangladesh;

**e. Students-** If not otherwise mentioned, 'Students' means students admitted into MoMC for studying MBBS;

**f. Authority-** If not otherwise mentioned, 'Authority' means the administrative body of the MoMC (in a singular sense, it is the Principal of MoMC and in collective sense, this is the Academic Council/ Governing Body of the MoMC);

**g. Disciplinary Committee-** means the committee comprising of selected members proposed by the Principal and recommended by the Academic Council to discuss the disciplinary issue(s) of the MoMC to propose the best decision(s) for implementation;

**h. Hostel Super-** means the person assigned with the responsibilities of carrying out duties of 'Superintendent of the Hostels' of MoMC at Gilondo, Manikganj by an order of the Principal, MoMC.

**i. Assistant Hostel Super-** means the person(s) assigned with the responsibilities of supporting the 'Superintendent of the Hostels' of MoMC, Manikganj by an order of the Principal, MoMC.

**(2)** The Hostel allotted will be provided with a key of a shared accommodation. This is for the duration of his/her stay at the selected Hostel. The lock and key are the properties of MoMC and have to return it to the Hostel Office/ Caretaker before leaving the Hostel.

**(3)** The accommodation is in a sharing room with another student, preferably of the same batch. Every student has to divide up the room space equally and treat his/her roommate the way one would like to be treated by others. Please also remember that everyone needs a peaceful environment and every allottee has to respect it.

**(4)** Every resident student has to ensure by signing against his/her name, addresses and names of the authorized visitors in the Register kept for this purpose at the Hostel Super's office room. The listed visitors' photo ID and/or specimen signature must be recorded into the Register.

**(5)** Every resident student has to pay the charges of Hostel accommodation within declared dateline. These charges may have to be paid in advance for one year with other tuition fees. In case of failure to pay the charges on declared dateline, fines may be charged with next payments.

**(6)** Guests, including the parents, are not allowed to stay at the Hostel, even it is remaining vacant. Any resident can meet with his/her guest(s)/parents at the declared visiting hours and in the designated guest room for a short period of time. Remember, every resident is responsible for his/her guest(s) as well as for the guest's behaviour and actions.



- (4) But I will preserve the purity of my life and my arts.
- (5) I will not cut for stone, even for patients in whom the disease is manifest; I will leave this operation to be performed by practioners, specialists in this art.
- (6) In every house where I come, I will enter only for the good of my patients, keeping myself far from all intentional ill-doing and all seduction and especially from the pleasures of love with women or men, be they free or slaves. All that may come to my knowledge in the exercise of my profession or in daily commerce with men, which ought not be spread abroad, I will keep secret and will never reveal.
- (7) If I keep this oath faithfully, may I enjoy my life and practice my art, respected by all humanity and in all times, but if I swerve from it or violate it, may the reverse be my life.”

12.6.2. Geneva Declaration



WMA DECLARATION OF GENEVA

Adopted by the 2nd General Assembly of the World Medical Association, Geneva, Switzerland, September 1948 and amended by the 22nd World Medical Assembly, Sydney, Australia, August 1968 and the 35th World Medical Assembly, Venice, Italy, October 1983 and the 46th WMA General Assembly, Stockholm, Sweden, September 1994 and editorially revised by the 170th WMA Council Session, Divonne-les-Bains, France, May 2005 and the 173rd WMA Council Session, Divonne-les-Bains, France, May 2006 and amended by the 68th WMA General Assembly, Chicago, United States, October 2017.

The Physician's Pledge

AS A MEMBER OF THE MEDICAL PROFESSION:  
ISOLEMNLY PLEDGE to dedicate my life to the service of humanity.  
THE HEALTH AND WELL-BEING OF MY PATIENT will be my first consideration;  
I WILL RESPECT the autonomy and dignity of my patient:  
I WILL MAINTAIN the utmost respect for human life;  
I WILL NOT PERMIT considerations of age, disease or disability, creed, ethnic origin, gender, nationality, political affiliation, race, sexual orientation, social standing  
or any other factor to intervene between my duty and my Patient;  
I WILL RESPECT the secrets that are confided in me, even after the patient has died;  
I WILL PRACTISE my profession with conscience and dignity and in accordance with good medical practice,  
I WILL FOSTER the honour and noble traditions of the medical profession;  
I WILL GIVE to my teachers, colleagues, and students the respect and gratitude that is their due;  
I WILL SHARE my medical knowledge for the benefit of the patient and the advancement of healthcare;  
I WILL ATTEND TO my own health, well-being, and abilities in order to provide care of the highest standard;  
I WILL NOT USE my medical knowledge to violate human rights and civil liberties, even under threat,  
I MAKE THESE PROMISES solemnly, freely, and upon my honour.

- (21) Possession of knives and other weapons is illegal and strongly prohibited in the campus. Anyone caught possessing knives and/or weapons will be handed over to the Police for necessary action.
- (22) In MoMC and MoMCH facilities, the common electrical voltage is 240 volts. Any resident must not interfere with the electrical supply within the facilities and ensure his/her appliances electrical requirement is 240 volts compatible.
- (23) Use of electricity for ironing, hair drying, electronic media or heating elements (Induction Cooker, Rice Cooker, Room Heater etc.) except for authorized ones, as well as use of Air Cooler/Conditioner or Refrigerator is not allowed inside the Hostel.
- (24) Cooking of any sort inside the room(s) is not allowed. Anyone resident found having cooking utensils will have to face Disciplinary Action Committee.
- (25) Residents are responsible for any damage to their room. If no one claims responsibility of the incidence of damage, the cost of their repair will be equally penalized among the residents of that accommodation.
- (26) Health and safety are the responsibility of all residents of the Hostel. Each resident has to report any issues regarding his/her health to the Caretaker.
- (27) Every resident student has the right to attend the common room for watching Television programs, playing indoor games as per availability. However, every resident must have the patience and honor with the choice of majority others. No outsider is allowed to stay at the common room for any purpose.
- (28) Every resident student has the right to exercise in the Gymnasium with available facilities. No personal items for this purpose is allowed to install inside the Gymnasium.
- (29) In no way students and interns will be allowed to posses any motorized vehicles within the campus.

12.6. International Code of Medical Ethics

All medical students should follow the international code of medical ethics. Medical ethics should be the part and parcel of a medical student as well as a doctor. The Oath of the Hippocrates and Geneva Declaration must be known to every student of Medical Science. Please keep in mind your own religious/ social belief corresponding to the 'Hippocrates oath' if the oath carry any conflicting issue.

12.6.1. Hippocratic Oath

- “I swear by Apollo, the healer, Asclepius, Hygeia and Panacea, and I take to witness all the Gods, all the Goddesses, to keep according to my ability and my judgement, the following Oath and agreement:
- (1) To consider dear to me, as my parents, him who taught me this art; to live in common with him and, if necessary, to share my goods with him; To look upon his children as my own brothers, to teach them this art; and that by my teaching, I will impart a knowledge of this art to my own sons, and to my teacher’s sons, and to disciples bound by an indenture and oath according to the medical laws, and no others.
  - (2) I will prescribe regimens for the good of my patients according to my ability and my judgement and never do harm to anyone.
  - (3) I will give no deadly medicine to any one if asked, nor suggest any such counsel, and similarly I will not give a woman a pessary to cause abortion.



The MBBS course is divided into four phases.

| Phase     | Duration | Subjects   | Examination              |
|-----------|----------|--|--------------------------|
| 1st Phase | 1½ years | <ul style="list-style-type: none"><li>• Anatomy</li><li>• Physiology</li><li>• Biochemistry</li></ul>  | First Professional MBBS  |
| 2nd Phase | 1 year   | <ul style="list-style-type: none"><li>• Pharmacology &amp; Therapeutics</li><li>• Forensic Medicine &amp; Toxicology</li></ul> <div>Only lecture, small group teaching (practical, tutorial etc.), clinical teaching (as applicable) &amp; formative assessment will be conducted in following subjects- General Pathology part of Pathology, General Microbiology part of Microbiology, Medicine &amp; Allied subjects, Surgery &amp; Allied subjects</div> | Second Professional MBBS |
| 3rd Phase | 1 year   | <ul style="list-style-type: none"><li>• Community Medicine &amp; Public Health</li><li>• Pathology</li><li>• Microbiology</li></ul> <div>Only lecture, small group teaching (practical, tutorial etc.), clinical teaching (as applicable) &amp; formative assessment be conducted in following subjects- Medicine &amp; Allied subjects, Surgery &amp; Allied subjects, Obstetrics and Gynaecology.</div>  | Third Professional MBBS  |
| 4th Phase | 1½ year  | <ul style="list-style-type: none"><li>• Medicine &amp; Allied subjects</li><li>• Surgery &amp; Allied subjects</li><li>• Obstetrics and Gynaecology</li></ul>  | Third Professional MBBS  |

NB: All academic activities including professional examination of each phase must be completed within the specified time of the phase.

**Special note:** After taking admission into the first year of MBBS course, a student must complete the whole MBBS course (pass the final professional MBBS examination) within 12 years timeline.

7. Teaching & learning methods

The following teaching and learning methods will be followed: Large Group Teaching:

- Lecture
- Seminar Integrated teaching : 102 topics
- Phase I : 12 topics
- Phase II: 7 topics
- Phase III: 10 topics
- Phase IV: Common 42 topics + Departmental 31 topics = 73 topics
- (Departmental topics Medicine 10 topics + Surgery 11 topics + Gynae & Obs 10 topics)

Small Group Teaching:

- Problem Based Learning (PBL)
- Tutorial
- Demonstration
- Students interaction

Practical session:

- Use of practical manual
- Performing the task/examination by the student
- Writing the practical note book

Field Placement (Community based medical education):

- In small groups for performing activities by the student themselves Clinical

Teaching:

- In ward, OPD, ED, ambulatory care teaching, OT, POW, ICU, etc.
- By concerned persons

NB: Ambulatory care teaching, there should be a ratio of 1:4 (25% ambulatory care teaching and 75% indoor teaching). Encourage to learn ICT through computer lab of the college.

13

MBBS CURRICULUM  
AS PER BMDC

Basic Information about MBBS Course

1. Name of the course:

Bachelor of Medicine & Bachelor of Surgery (MBBS)

2. Basic qualifications & prerequisite for entrance in MBBS Course:

- (i) HSC or equivalent with Science.(Biology, Physics, Chemistry)
- (ii) Candidate has to secure required grade point in the SSC and HSC examinations.

3. Students selection procedure for MBBS course:

According to decision by the proper competent authority as per merit.

4. Medium of Instruction: English

5. Duration:

MBBS course comprises of 5 Years, followed by mandatory logbook based rotatory internship for one year

6. Course structure, subject with duration and professional examination





### Third Professional Examination

| Subjects                           | Written Exam marks | Structured Oral Exam marks | Practical Exam marks | Formative Exam marks | Total Marks |
|------------------------------------|--------------------|----------------------------|----------------------|----------------------|-------------|
| Community Medicine & Public Health | 90                 | 100                        | 100                  | 10                   | 300         |
| Pathology                          | 90                 | 100                        | 100                  | 10                   | 300         |
| Microbiology                       | 90                 | 100                        | 100                  | 10                   | 300         |
| Total                              |                    |                            |                      |                      | 900         |

### Fourth Professional Examination

| Subjects                  | Written Exam marks | Structured Oral Exam marks | Clinical | Practical Exam marks | Formative Exam marks | Total Marks |
|---------------------------|--------------------|----------------------------|----------|----------------------|----------------------|-------------|
| Medicine & Allied Subject | 180                | 100                        | 100      | 100                  | 20                   | 500         |
| Surgery & Allied Subject  | 180                | 100                        | 100      | 100                  | 20                   | 500         |
| Obstetrics & Gynecology   | 180                | 100                        | 100      | 100                  | 20                   | 500         |
| Total                     |                    |                            |          |                      |                      | 1500        |

### K. Common Rules for Examinations

- University professional MBBS examination holds on May & November of each year.
- University professional MBBS examinations are completed within the specified time of the concerned phase
- No carry on system before passing 1st professional examination. Students who will appear first professional examination can attend the clinical class before publishing results of first professional examination. If any student fail in any subject of first phase in the first professional examination he/she will not be able to continue clinical and other classes of second phase before passing first professional examination.
- After passing all the subjects of first professional MBBS examination, students can appear in Second professional MBBS examination if all other prerequisites for appearing in second professional examination are fulfilled as per curriculum.
- To appear in third professional MBBS examination students will have to pass all the subjects of the second professional MBBS examination and all other prerequisites for appearing in Third Professional MBBS examination must be fulfilled as per curriculum.
- To appear in 4th (final) professional MBBS examination students have to pass all the subjects of previous 3rd professional MBBS examination if all other prerequisites are fulfilled. In the mean time students can attend clinical ward placement, teaching learning.

### L. Few directives and consensus about the following issues of assessment:

- Incase of OSPE/OSCE- Instruments/equipment's to be taken to oral boards to ask open questions to the students apart form Structured Oral Examination (SOE). There will be scope of instruments related viva, specially in clinical subjects and where applicable. Central OSPE/OSCE from Dean Office after moderation will be encouraged.
- Incase of Structured Oral Examination (SOE), instead of preparing specific structured question, topics will be fixed considering wide range of contents coverage. Rating scale will be used for marking the students concurrently. Each student will be asked questions from all topics of the set. Equal or average duration of time will be set for every student.

### 8. Assessment:

- A. There will be in-course/formative (item/card/term) and end-course/summative (professional) assessment for the students in each phase (1st, 2nd, 3rd & 4th phase) of the course i.e. formative and professional examination.
- B. Formative assessment will be done through results of items, card and term ending examination, weightage from integrated teaching & class attendance.
- C. For formative assessment, 10% marks of written examination of each paper of each subject is allocated
- D. In written examination for MCQ of each paper, 20% marks are allocated. Out of that Single based answer (SBA) type of MCQ will be 50% and Multiple true false (MTF) type of MCQ 50% in formative and summative assessment of all subjects of MBBS course. There will be separate answer script for MCQ part of examination. Total number of MCQ will be 20 for 20 marks out of which 10marks for SBA and 10marks for MTF.
- E. Short Answer Question (SAQ) and Structured Essay Question (SEQ) will be in written examination of each paper, 70% marks are allocated. Out of 70 marks Structured essay question (SEQ) will be around 25% along with short answer question (SAQ) around 75% in formative and summative assessment of all subjects of MBBS course
- F. Oral part of the examination will be Structured Oral examination (SOE)
- G. OSPE/OSCE will be used for assessing skills/competencies. Traditional long & short cases will be also used for clinical assessment
- H. There will be phase final professional examination within each academic phase.
- I. Results will be published as per following GPA system with the provision of reflection of marks in the academic transcript

### J. Examinations & distribution of marks:

#### First Professional Examination

| Subjects     | Written Exam marks | Structured Oral Exam marks | Practical Exam marks | Formative Exam marks | Total Marks |
|--------------|--------------------|----------------------------|----------------------|----------------------|-------------|
| Anatomy      | 180                | 150                        | 150                  | 20                   | 500         |
| Physiology   | 180                | 100                        | 100                  | 20                   | 400         |
| Biochemistry | 180                | 100                        | 100                  | 20                   | 400         |
| Total        |                    |                            |                      |                      | 1300        |

#### Second Professional Examination

| Subjects                       | Written Exam marks | Structured Oral Exam marks | Practical Exam marks | Formative Exam marks | Total Marks |
|--------------------------------|--------------------|----------------------------|----------------------|----------------------|-------------|
| Pharmacology & Therapeutics    | 90                 | 100                        | 100                  | 10                   | 300         |
| Forensic Medicine & Toxicology | 90                 | 100                        | 100                  | 10                   | 300         |
| Total                          |                    |                            |                      |                      | 600         |



# 14

## FOREIGN STUDENT LIST



### 9. Internship :

- I. After passing final professional MBBS examination students have to enroll for one year log book based mandatory rotatory internship programme. Internship programme will be more structured and supervised. It is compulsory to complete MBBS course & one year supervised internship programme to get permanent registration for doing independent practice.
- II. MBBS graduates must join internship within one month after passing the final professional MBBS examination. Exception can be considered based on the only valid personal medical ground upon approval of the Director of the Medical College Hospital;
- III. Within one year (12 months) of internship period 11 months at respective medical college hospital and one month at Upazila Health Complex (UHC)/field level.
- IV. Timeline of completion of internship will be two years once after joining internship. i.e. it must be completed within two years from the starting date. Exception can be considered based on the only valid personal medical ground upon approval of the Principal of respective Medical College and Director of Medical College Hospital;

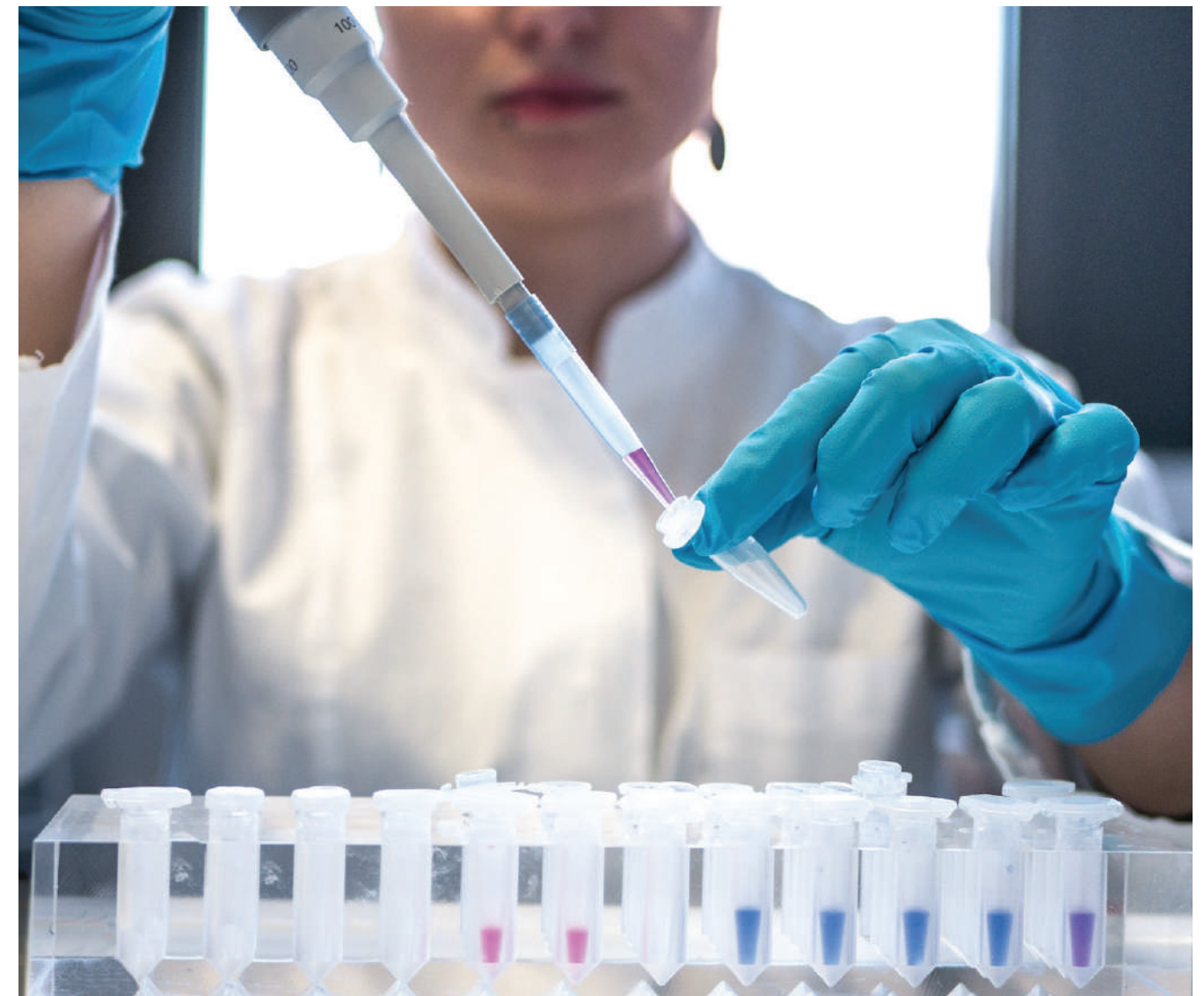



| Sl. | Students Name                 | Nationality |
|-----|-------------------------------|-------------|
| 23. | Lancharei Kamson              | Indian      |
| 24. | Yumkhaibam Mahenas            | Indian      |
| 25. | S. M. Nasiruddin              | Indian      |
| 26. | Phundreimayum Rashima Sultana | Indian      |
| 27. | Suchitra Phairembam           | Indian      |
| 28. | Jyotisman Sarma               | Indian      |
| 29. | Laishram Sonarika Devi        | Indian      |
| 30. | Khuleibam Sumeiya Banu        | Indian      |
| 31. | Bishal Kashyap Deka           | Indian      |
| 32. | Pir Idrees-UI-Haq             | Indian      |
| 33. | Owais Ishaq                   | Indian      |
| 34. | Md. Wasim Akram               | Indian      |
| 35. | Phalguni Elangbam             | Indian      |
| 36. | Ruhana Nongjai                | Indian      |
| 37. | Muhammed Faheem Rifath        | Indian      |
| 38. | Thafheem Musharraf. M         | Indian      |
| 39. | S. Dhiviya Bharathi           | Indian      |
| 40. | Saif Ali Khan                 | Indian      |

Monno-07, Session : 2017-2018

| Sl. | Students Name             | Nationality |
|-----|---------------------------|-------------|
| 1.  | R. Vinitha                | Indian      |
| 2.  | Afreen Khathoon           | Indian      |
| 3.  | Minhazul Islam            | Indian      |
| 4.  | Khalid Hamid Tali         | Indian      |
| 5.  | Raja Mohamed A            | Indian      |
| 6.  | Sakthivel.K               | Indian      |
| 7.  | Cecilia Langpoklakpam     | Indian      |
| 8.  | Aninda Ghosh              | Indian      |
| 9.  | Iqra Farooq Wani          | Indian      |
| 10. | Junaid Majeed             | Indian      |
| 11. | Shafiqur Rahman Mollah    | Indian      |
| 12. | Insha Mushtaq             | Indian      |
| 13. | Ifitsam Arsheed           | Indian      |
| 14. | Nivedita Haobam           | Indian      |
| 15. | Abhiraj Palit             | Indian      |
| 16. | Arizona Leima Sanjenbam   | Indian      |
| 17. | Mohammed Shibaaz.A        | Indian      |
| 18. | Khwairakpam Almond        | Indian      |
| 19. | Partha Pratim Longjam     | Indian      |
| 20. | Md. Mustafijur Hossain    | Indian      |
| 21. | Surbhi Koushik            | Indian      |
| 22. | Asif Hussain              | Indian      |
| 23. | Mohamad Azarudin . G      | Indian      |
| 24. | Anne Khuraijam            | Indian      |
| 25. | Lanjeipou Richard Kamsuan | Indian      |
| 26. | Anusuya Das               | Indian      |

|     |                          |        |
|-----|--------------------------|--------|
| 27. | Raktim Panja             | Indian |
| 28. | Khaidem Linthoi Devi     | Indian |
| 29. | Tontonbi Maibam          | Indian |
| 30. | Seebanee Chanambam       | Indian |
| 31. | Bhuvaneshwari M.K        | Indian |
| 32. | Suchitra Waikhom         | Indian |
| 33. | Naorem Reema Devi        | Indian |
| 34. | Pukhrambam Rojibala Devi | Indian |
| 35. | Zeba Syed                | Indian |
| 36. | Tiara Waheng Bam         | Indian |
| 37. | Aleema Nayab .J          | Indian |
| 38. | Fahmida Khatoon          | Indian |
| 39. | Shama Parveen            | Indian |
| 40. | Sheikh Rida              | Indian |

Monno-08, Session : 2018-2019

| Sl. | Students Name                 | Nationality |
|-----|-------------------------------|-------------|
| 1.  | Harini T                      | India       |
| 2.  | Rakshana S                    | India       |
| 3.  | Nabila Mallick                | India       |
| 4.  | P Devah Nandan                | India       |
| 5.  | Prottoy Chatterjee            | India       |
| 6.  | Adharsh B                     | India       |
| 7.  | Roquiyya Rahman               | India       |
| 8.  | Abdul Wazid                   | India       |
| 9.  | Alluri. Ch .V.S Naga Maruthi  | India       |
| 10. | Fazul Rahman K.               | India       |
| 11. | Haris Bashir                  | India       |
| 12. | Md. Suhail Khan               | India       |
| 13. | Aadil Nabi War                | India       |
| 14. | Haroon Rashid Marazi          | India       |
| 15. | Iqra Mehraj                   | India       |
| 16. | Misba Ahad                    | India       |
| 17. | Sania Rafiq                   | India       |
| 18. | Bisma Nazir                   | India       |
| 19. | Safaia Bashir                 | India       |
| 20. | Mufarah Mushtaq               | India       |
| 21. | Peerzada Huzaif Ahmad Masoodi | India       |
| 22. | Amir Rasheed                  | India       |
| 23. | Ranjan Prasad Yadav           | Nepal       |
| 24. | BS Nabeen Yadav               | Nepal       |
| 25. | Sahil Rehman                  | India       |
| 26. | Nadeema Ahmad Pandith         | India       |
| 27. | Qamar Ali Mir                 | India       |
| 28. | Raza Ali Mir                  | India       |
| 29. | Ahmad Yusuf Ali               | India       |
| 30. | Sujit Raj Shah                | Nepal       |
| 31. | Bijay Yadav                   | Nepal       |
| 32. | Ambrosia Nissar               | India       |

Monno-04, Session : 2014-2015

| Sl. | Students Name            | Nationality |
|-----|--------------------------|-------------|
| 1.  | Ubaid Gulzar             | Indian      |
| 2.  | Abdul Basit Masoodi      | Indian      |
| 3.  | Adfar Masoodi            | Indian      |
| 4.  | Nasir Akber              | Indian      |
| 5.  | Suhaib Ahmad Khuroo      | Indian      |
| 6.  | Md. Amar Khan            | Indian      |
| 7.  | Thangjam Monel Meitei    | Indian      |
| 8.  | Thangjam Ojitkumar Singh | Indian      |
| 9.  | Mriganka Amrin           | Indian      |
| 10. | Nayyer Masoodi           | Indian      |
| 11. | Sadaf Bashir             | Indian      |
| 12. | TeeraTikader             | Indian      |
| 13. | Ashajee. G               | Indian      |
| 14. | Mushtaq Mohammad Bhat    | Indian      |
| 15. | Danish Mondal            | Indian      |
| 16. | Yassar Majid Butt        | Indian      |
| 17. | Aqib Mehboob Shah        | Indian      |
| 18. | Sakib Ali Khan           | Indian      |
| 19. | Dinesh Bajgai            | Nepalese    |
| 20. | Bipashwi Ratna Shakya    | Nepalese    |
| 21. | Kabindra Raj Sapkota     | Nepalese    |
| 22. | Manoj Kumar Chaudhary    | Nepalese    |
| 23. | Sushant Gogati           | Nepalese    |
| 24. | Oshin Limbu              | Nepalese    |
| 25. | Karishmy Yadav           | Nepalese    |
| 26. | Rajesh Kumar Yadav       | Nepalese    |

Monno-05, Session : 2015-2016

| Sl. | Students Name              | Nationality |
|-----|----------------------------|-------------|
| 1.  | Sabahat Ramzan Bhat        | Indian      |
| 2.  | Diana Ningombam            | Indian      |
| 3.  | Changning Khombi Ngangom   | Indian      |
| 4.  | Viqar UI Haq Wani          | Indian      |
| 5.  | Shahenaz Sultana           | Indian      |
| 6.  | Abdil Nazie                | Indian      |
| 7.  | Moirangthem Radharani Devi | Indian      |
| 8.  | Syed Atiqur Rahman         | Indian      |
| 9.  | Zeenatara Abedin           | Indian      |
| 10. | Muhammed Amar Hussain      | Indian      |
| 11. | Nilufa Khatun              | Indian      |
| 12. | Wardah Akhzar              | Indian      |
| 13. | Sabaa Fathima              | Indian      |
| 14. | Basharatr Bashir           | Indian      |
| 15. | Farkhanda Rashid           | Indian      |
| 16. | Khan Ammar Iqbal           | Indian      |
| 17. | Sibani Yumnam              | Indian      |

|     |                           |        |
|-----|---------------------------|--------|
| 18. | Huzair Ahmad Khan         | Indian |
| 19. | Jeshiya Elangbam          | Indian |
| 20. | Imad Ahmad Al Riyaz Khan  | Indian |
| 21. | Thounaojam Jubina Devi    | Indian |
| 22. | Seerat Abass Tantary      | Indian |
| 23. | Chingakham Anjela Devi    | Indian |
| 24. | Md. Naim Akhtar           | Indian |
| 25. | Laishram Rojy Devi        | Indian |
| 26. | Souvik Pramanick          | Indian |
| 27. | Maibam Sarjubala Devi     | Indian |
| 28. | Ubaid Shafi Bhat          | Indian |
| 29. | Ningthi Nongmaithem       | Indian |
| 30. | Javeed Ahmed              | Indian |
| 31. | M. Mohammutha Mahpoozha   | Indian |
| 32. | Aysha Mariyam             | Indian |
| 33. | Sujitha Jasmine           | Indian |
| 34. | Yengkhom K. Kishana Kumar | Indian |
| 35. | Ifra Farooq Wani          | Indian |
| 36. | Md. Faruque Ahamed        | Indian |
| 37. | Rajkumari Sweety Devi     | Indian |
| 38. | Mohammad Ershad Komol     | Indian |
| 39. | Belona Haobam             | Indian |
| 40. | Misbah-Eliyas             | Indian |

Monno-06, Session : 2016-2017

| Sl. | Students Name                   | Nationality |
|-----|---------------------------------|-------------|
| 1.  | Harianbu Arasan. P              | Indian      |
| 2.  | Sulthana Fahmitha .k            | Indian      |
| 3.  | Nethaji. R                      | Indian      |
| 4.  | Sheikh Kamruz Zaman             | Indian      |
| 5.  | Hijam Anrita Singha             | Indian      |
| 6.  | Danish Rashid                   | Indian      |
| 7.  | Adnan Juned Rahman              | Indian      |
| 8.  | Priyaparthiba Sahoo             | Indian      |
| 9.  | Md. Farhat Khan                 | Indian      |
| 10. | Ningthoujam Jyotish kumar Singh | Indian      |
| 11. | Anisha Alam                     | Indian      |
| 12. | Adil. S                         | Indian      |
| 13. | Tracy Thokchom                  | Indian      |
| 14. | Md. Azmir Hussain               | Indian      |
| 15. | Monika Hijam                    | Indian      |
| 16. | Sarah Irom                      | Indian      |
| 17. | V. Gowtham                      | Indian      |
| 18. | Wasiya Jan                      | Indian      |
| 19. | Dorish Oinam                    | Indian      |
| 20. | Mohamed Riyaz . M               | Indian      |
| 21. | Manganba Thiyam                 | Indian      |
| 22. | Trinak Chatterjee               | Indian      |



Monno-11, Session : 2021-2022

| Sl. | Students Name            | Nationality |
|-----|--------------------------|-------------|
| 8.  | SHRIVASTAV TISHAY RITESH | Indian      |
| 9.  | HAROON LATIF             | Indian      |
| 10. | JAYARANSHAN SI           | Indian      |
| 11. | ADUTYA SINHA             | Indian      |
| 12. | HEMANT                   | Indian      |
| 13. | SALEHA KHATUN            | Indian      |
| 14. | MOSAROF HOSSAIN          | Indian      |
| 15. | SHAH SAUMON BASHIR       | Indian      |
| 16. | AMAN KUMAR               | Indian      |
| 17. | ABHINAV ANAND            | Indian      |
| 18. | MOHAMMAD ZUMRAN KHAN     | Indian      |
| 19. | SUBRATA DAS              | Indian      |
| 20. | NIHARIKHA M              | Indian      |
| 21. | NUNGSHITHOI CHANU SOUBAM | Indian      |
| 22. | MATHESH M                | Indian      |
| 23. | MD AZMAL KARIM           | Indian      |
| 24. | DIANA OINAM              | Indian      |
| 25. | GORA TAKO                | Indian      |
| 26. | MM IRFAN AHMAD           | Indian      |
| 27. | ALEEN SILVINUS A         | Indian      |
| 28. | PAWAR RAJ SAMBHAJI       | Indian      |
| 29. | OLIVIA SAMANDRAM         | Indian      |
| 30. | GARISH NINGOMBAM         | Indian      |
| 31. | BAJARE ANURAG ANIL       | Indian      |
| 32. | RAJJYOTI BARMAN          | Indian      |
| 33. | BORIA ELYZA              | Indian      |
| 34. | FAISAL MUSTAQ            | Indian      |
| 35. | ANISAH                   | Indian      |
| 36. | LAISHARAM LANGLEN DEVI   | Indian      |



Monno-08, Session : 2018-2019

| Sl. | Students Name             | Nationality |
|-----|---------------------------|-------------|
| 33. | Sarmina Khatun            | India       |
| 34. | Jeewan Kumar Shahi        | Nepal       |
| 35. | Swastika Khadka           | Nepal       |
| 36. | Shaik Nageena             | India       |
| 37. | Shaik Shahina             | India       |
| 38. | Hashir Ahmad Al Riaz Khan | India       |
| 39. | Sandeep Jha               | Nepal       |
| 40. | Syed Yasir Ashraf         | India       |

Monno-09, Session : 2019-2020

| Sl. | Students Name            | Nationality |
|-----|--------------------------|-------------|
| 1.  | Syeda Parsa Taseen       | Indian      |
| 2.  | Umar Farooq Khanday      | Indian      |
| 3.  | Sanjay Krishana V        | Indian      |
| 4.  | Kishore Karthik D        | Indian      |
| 5.  | Rahini G S               | Indian      |
| 6.  | Vaakhir Thavar J S       | Indian      |
| 7.  | Blessie A                | Indian      |
| 8.  | Mohamed Ovias A          | Indian      |
| 9.  | Fazil A                  | Indian      |
| 10. | Andal Matta Rajan        | Indian      |
| 11. | Arijit Paul              | Indian      |
| 12. | Abdul Rahman M           | Indian      |
| 13. | Sangeethavani S V        | Indian      |
| 14. | Ugasheni S               | Indian      |
| 15. | J Kevin Stanis Rathinam  | Indian      |
| 16. | Venkatesh S              | Indian      |
| 17. | Praveen Raj A            | Indian      |
| 18. | Aravindh J               | Indian      |
| 19. | Zarina Begum             | Indian      |
| 20. | Rageshwari Sarangthem    | Indian      |
| 21. | Md Amar Khan             | Indian      |
| 22. | Banasmita Borah          | Indian      |
| 23. | Nagireddi Pratyusha      | Indian      |
| 24. | Abhay Singh Rajput       | Indian      |
| 25. | Faizan Firdous           | Indian      |
| 26. | Keisham Sharonika Devi   | Indian      |
| 27. | Rahul Paul               | Indian      |
| 28. | Rabbi Alha               | Indian      |
| 29. | Puja K C                 | Nepalese    |
| 30. | Katam Shanmukha Reddy    | Indian      |
| 31. | Rahul Prasad Kanu        | Nepalese    |
| 32. | Rajan Prasad Gupta       | Nepalese    |
| 33. | Bibek Kumar Agrahari     | Nepalese    |
| 34. | Nitesh Tiwari            | Nepalese    |
| 35. | Bikusha Dhakal           | Nepalese    |
| 36. | Abhiyan Adhikari         | Nepalese    |
| 37. | Adarasha Das Rajbhandari | Nepal       |
| 38. | Pratik Kattel            | Nepal       |
| 39. | Sunayna Kundu            | Indian      |

Monno-10, Session : 2020-2021

| Sl. | Students Name           | Nationality |
|-----|-------------------------|-------------|
| 1.  | Mohammad Zaid           | Indian      |
| 2.  | Sitanshu Dev            | Nepalese    |
| 3.  | Umar Farook K           | Indian      |
| 4.  | Inzamul Islam           | Indian      |
| 5.  | K.Madhushree            | Indian      |
| 6.  | Surajit Das             | Indian      |
| 7.  | Abhijit Kalita          | Indian      |
| 8.  | Mousumi Parveen         | Indian      |
| 9.  | Rohan Fredrick M        | Indian      |
| 10. | Risha Farhat            | Indian      |
| 11. | Rimita Shah             | Nepalese    |
| 12. | Rajeeb Biswas           | Indian      |
| 13. | Arhaan Ahmad            | Indian      |
| 14. | Nandini Thakuria        | Indian      |
| 15. | Juhair Wasim,           | Indian      |
| 16. | Madhura S               | Indian      |
| 17. | Navankur Prakash Saikia | Indian      |
| 18. | Ramasamy A              | Indian      |
| 19. | Neelava Sayeed          | Indian      |
| 20. | Mohammed Ibrahim T      | Indian      |
| 21. | Mohamed Absar T         | Indian      |
| 22. | Imtiaz Hussain          | Indian      |
| 23. | Moniruz Zaman Ahmed     | Indian      |
| 24. | Rijuwana Sultana        | Indian      |
| 25. | Mohammed Tafheem Fazal  | Indian      |
| 26. | Aathifa. H. H           | Indian      |
| 27. | Asif Iqbal Khan         | Indian      |
| 28. | Karthik Sriram          | Indian      |
| 29. | Jarifa Roshan Ahmed     | Indian      |
| 30. | Simran Yeasmin          | Indian      |
| 31. | Gomatesh N              | Indian      |
| 32. | Nafees Baig N           | Indian      |
| 33. | Nasir Hussain           | Indian      |
| 34. | Mohammed Adnan Shaikh   | Indian      |
| 35. | Adnan Mallick           | Indian      |
| 36. | Najnin Ahmed            | Indian      |

Monno-11, Session : 2021-2022

| Sl. | Students Name                | Nationality |
|-----|------------------------------|-------------|
| 1.  | AARSHEY TRIPATHI             | Indian      |
| 2.  | SALIK MUJTABA KHAN           | Indian      |
| 3.  | LUBNA YASMIN SAID            | Indian      |
| 4.  | PEERZADA NOUMAN              | Indian      |
| 5.  | SOHAIL NASEER                | Indian      |
| 6.  | SYED SAAHIR DASTHAGIR JEELAN | Indian      |
| 7.  | NOORJAHAN K                  | Indian      |



15

PHOTO  
GALLERY



Performance of medical graduates from Monno Medical College, Maniganj, Bangladesh in FMGE

| Sl No. | Appeared | Total Pass | Pass % | Session |
|--------|----------|------------|--------|---------|
| 01     | 10       | 09         | 90     | 2020    |
| 02     | 24       | 12         | 50     | 2021    |
| 03     | 14       | 11         | 79     | 2022    |

FMGE-2020

| Sl No | Name of the students  | FMGE Roll No. | State       | Marks Obtained | Session |
|-------|-----------------------|---------------|-------------|----------------|---------|
| 01    | NASIR AKBER           | 2011115729    | J&K         | 201            | PASSED  |
| 02    | ASHAJEE GOVINDARAJ    | 2011102279    | AP          | 190            | PASSED  |
| 03    | NAYYER MASOODI        | 2011115707    | J&K         | 157            | PASSED  |
| 04    | SUHAIB AHMAD KHURROO  | 2011115968    | J&K         | 203            | PASSED  |
| 05    | MUSHTAQ MOHAMMAD BHAT |               | J&K         | 179            | PASSED  |
| 06    | ABDUL BASIT MASOODI   | 2011115629    | J&K         | 181            | PASSED  |
| 07    | ADFAR MASOODI         | 2011115703    | J&K         | 172            | PASSED  |
| 08    | UBAID GULZAR          | 2011115929    | J&K         | 170            | PASSED  |
| 09    | TEERA TIKADER         |               | WEST BENGAL | 168            | PASSED  |

FMGE-2022

| Sl No | Name of the students | FMGE Roll No. | State       | Marks Obtained | Session |
|-------|----------------------|---------------|-------------|----------------|---------|
| 01    | DANISH RASHID        | 2211230698    | J&K         | 198            | PASSED  |
| 02    | SHEIKH KAMRUZ ZAMAN  | 2211218000    | ASSAM       | 188            | PASSED  |
| 03    | MD AZMIR HUSSAIN     | 2211219430    | MANIPUR     | 168            | PASSED  |
| 04    | PRIYABARTHIBA SAHOO  | 2211221593    | WEST BENGAL | 174            | PASSED  |
| 05    | WASIYA JAN           | 2211211374    | J&K         | 151            | PASSED  |
| 06    | ADNAN JUNED RAHMAN   | 2211223907    | ASSAM       | 154            | PASSED  |
| 07    | ADIL S               | 2211226617    | TAMIL NADU  | 197            | PASSED  |
| 08    | AYISHA MARIYAM       | 2211209304    | TAMIL NADU  | 155            | PASSED  |
| 09    | JAVEED AHMED         | 2211221464    | TAMIL NADU  | 161            | PASSED  |
| 10    | DHIVIYA              | 2211228535    | TAMIL NADU  | 171            | PASSED  |
| 11    | HARI ANBU ARASAN P   | 2211222426    | TAMIL NADU  | 154            | PASSED  |
| 12    | THAFHEEM MUSHARRAF M | 2211230830    | TAMIL NADU  | 160            | PASSED  |











